UNION COLLEGE LIBRARY
5 0702 00102243 3

stespean

1962

Abigail E. Weeks
Memorial Library
Union College

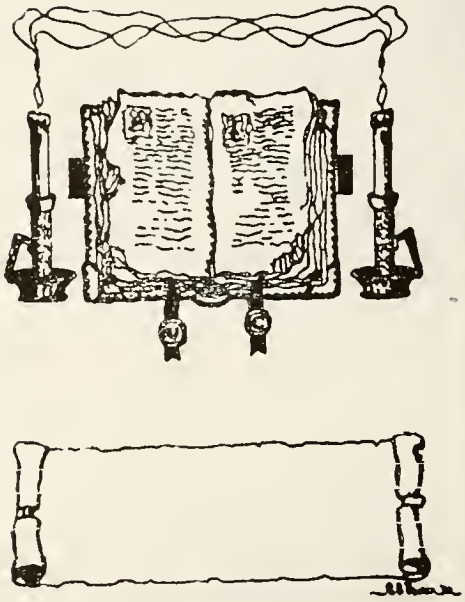

Dean's Office

union college

BARBOURVILLE

kentucky

20 buildings

72 acres

14 professors

34 instructors

728 students

ABIGAIL E. WEEKS MEMORIAL LIBRARY
UNION COLLEGE
BARBOURVILLE, KENTUCKY

the 1962 stespean

volume 35

published by student publications of union college,
barbourville, kentucky

james r. manuel, **editor**
robert s. peterson, **business manager**

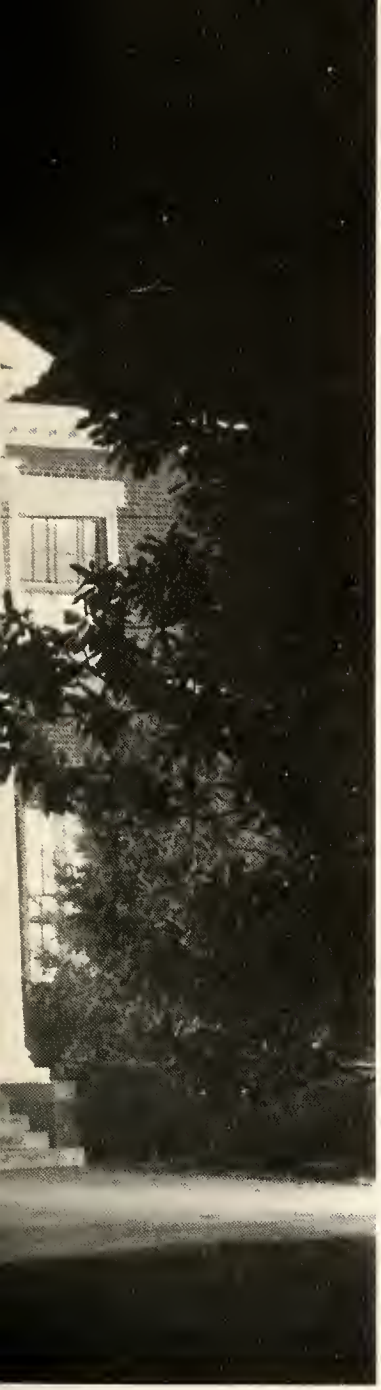

contents

- dedication 4
- historical sketch 7
- administration 15
- students 35
- traditions 87
- organizations 97
- off campus 133
- athletics 139
- activities 151
- advertizers 163
- index 164

ARC
378.769
S841
1962
c.2

dedication

dr. w. g. marigold

in a world constantly pressing
to its idea of success,

what can we say of the learned
man?

can we number the long hours
spent in foreign libraries —

can we say that he is at home in
the age of durer, of goethe,
of mann —

that he cherishes the memory of
lofty cathedrals and uni-
versity towns —

that his ear listens beyond
the ordinary

and taps the well spring of
language with sensitivity
and understanding —

that he lives the arts and yet
is not a stranger to the
world around him —

or that the chalk on his sleeve
deceives us,

and we remember him as our teach-
er and friend.

dpf.

VIEWING . . .

education

student teachers learn about class attention from chart made from actual observation.

dr. simms explains to lois crowe the interpretation of a psychological exam score.

health and physical education

recreation and physical training may be obtained by the students at the pool.

women students attend required physical education class.

fine arts

set construction for major dramatic productions are supervised by mr. gilbert.

piano instruction is given by mr. kelly to a music major.

music student receives lesson on playing the organ by mr. hays.

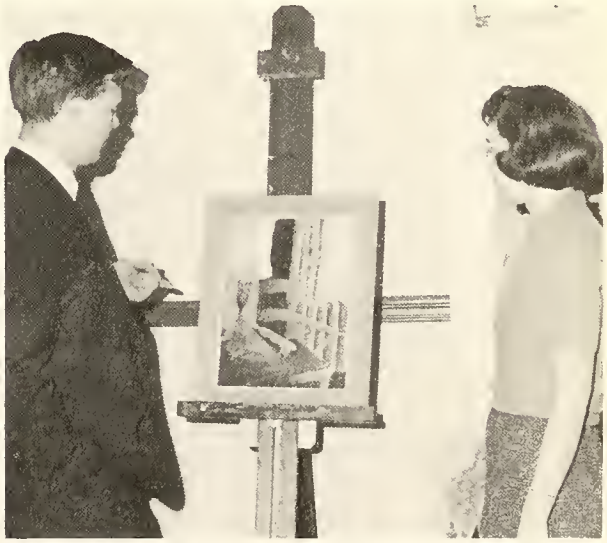

art criticism on student work is rendered by mr. hinson.

-art

-drama

-music

the present

languages

dr. morigold instructs workship students on the languoge loboratory program.

mrs. mcmohon explains corrections mode to student's term paper.

mrs. morigold conducts an informol conversotionol french class.

dr. hoeltje discusses the english requirements at union.

-english

-french

-german

sciences

tony jones confers with dr. allen about the procedure in balancing a redox equation.

professor hansen assists students in identifying the various parts of the heart.

professor pettus offers additional help to student studying mathematics.

various textile materials are examined in home economics class by miss lay and students.

-biology

-chemistry

-mathematics

-home economics

religion and philosophy

dr. steinkraus and students in an informal conversation.

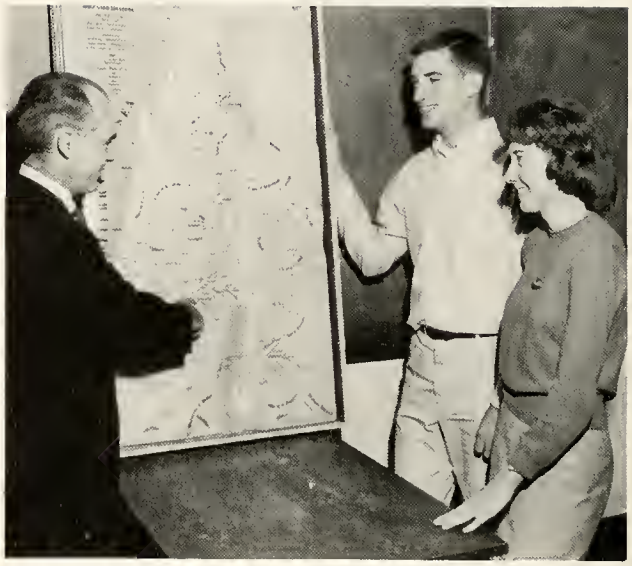

dr. matthews points out historical biblical cities in palestine.

president miller addresses the freshman class.

solitude.

social studies

business majors are taught latest procedures by miss milliken.

dr. bradley explains the use of microfilm as a research tool in modern history.

miss millen prepares to lecture for government class.

students learn sociology through role playing.

-business
-economics
-history and
political science
-sociology

Reflecting on . . .

arbor day 1910

student body and faculty—1909-10

girl's dormitory room in speed hall about 1910

costellow drug store (now corner drug)

baseball team about 1910

professor lewis' math class—1910

stevenson hall—1910

downtown barbourville store—1908

expression class

classroom early 1900's

professor lewis' latin class—1908

the past

looking into . . .

physical education building

science building

the major building projects that are to be accomplished in the next few years are the new science building, physical education plant, and an addition to the library.

addition to library building

the future

administration

the good man is the builder, if he builds what
is good.
i will show you the things that are now being
done,
and some of the things that were long ago done,
that you may take heart.

t. s. eliot

baldwin place

faculty reception

freshman reception

the campus spirit this year reflects a strong feeling of high hope for the future. the creation of new faculty and administrative positions, significant raises in salaries, the increasing number of new faculty homes being built, and the announcement of a multi-million dollar building program are all indications of a new era of progress for union college. improvements in curriculum, quality of instruction, and honors work are also in the air as complementary aims in the overall growth and development. religious purposes also seem headed towards deeper realization with the unique chapel services featuring student-speaker discussions prior to the chapel address, and with the vesper services presenting some of america's best preachers. we are, of course, not satisfied with what has been done. we are always aware of serious inadequacies. these are both the burdens of our christian conscience and the challenge for the years ahead. still it is gratifying to know that through all levels of the college community there is a general mood of raising confidence in our ability to make union a place of increasing intellectual and spiritual depth.

dr. mahlon a. miller

the president

administration

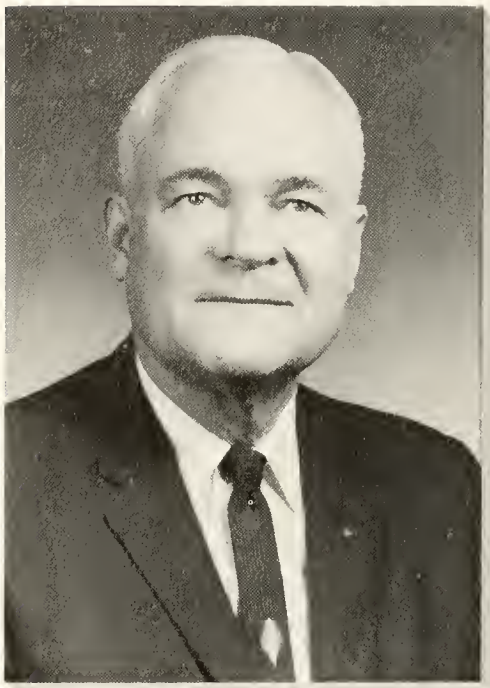

dr. john h. boyd, a.b., m.a., ed.d.

during dr. boyd's seven years as dean of union college, the curriculum has been greatly improved. he has secured state accreditation of union's teacher training program and has been working on accreditation of union's master's in education program this year.

while president of the kentucky education association, dr. boyd led in the establishment of the minimum foundation program. he has shown his ability in his work for the educational program of the state and of union college.

rev. donald welch, a.b., b.d.

reverend donald welch took over the newly created post of campus minister this year, having previously served as dean of men.

the duties of the campus minister are twofold. he is chairman of the religious life committee and administers the religious life program on campus, and he is pastor and counselor of the students and faculty.

dr. mory owen
a.b., m.a., ph.d.
dean of women

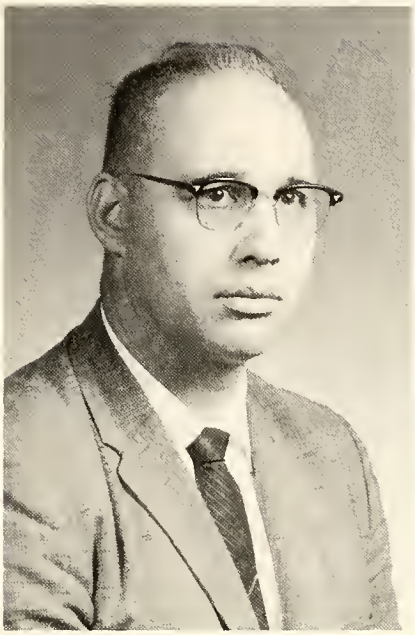

dr. paul g. blacketar
b.s., m.s., m.a., ed.d.
dean of students

dorothy lucas
b.r.e., m.a.
registrar

arthur e. spurlock
b.s., m.s.
business manager and treasurer

milton h. townsend
a.b., m.a.
director of public relations and alumni affairs

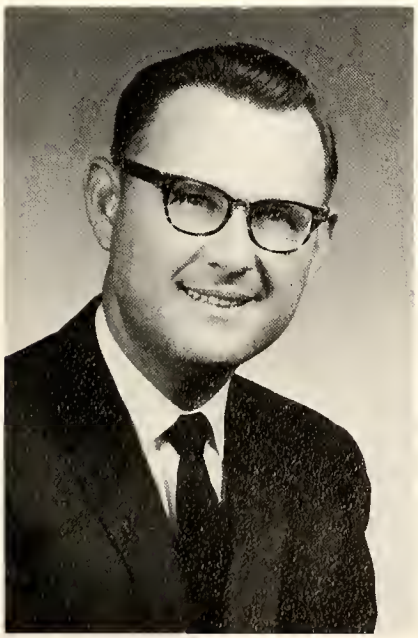

marshall b. potter
superintendent of buildings and grounds

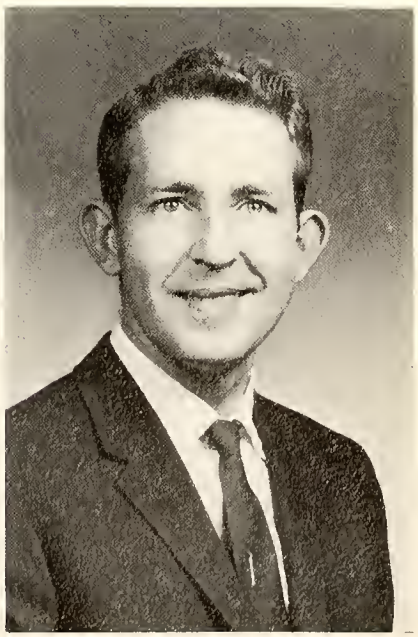

education

dr. charles w. simms
b.s., m.a., ph.d.
chairman of division of education; head of department of education; professor of education

the education division is primarily concerned with the teacher education program. this division is interested in teachers' having a broad general education and in their being well-educated in their own subject matter field.

practice teaching in union's curriculum is done by every future teacher of the teacher education program. the objectives of this program are: helping the student teacher to receive an insight into the social, natural, and ethical world in which he lives, guiding him into applying principles of good teaching and learning, and guiding him into discovering his own abilities and aptitudes in his skills and talents.

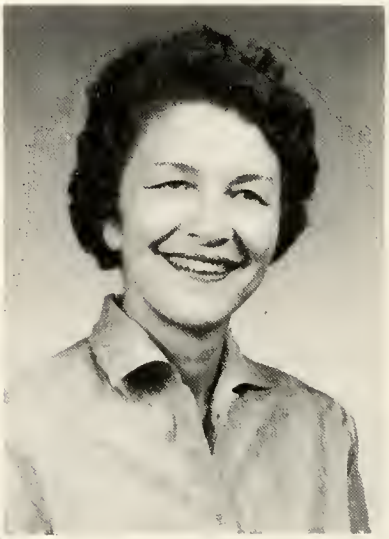

kathleen moore
a.b., m.a.
associate professor of elementary education

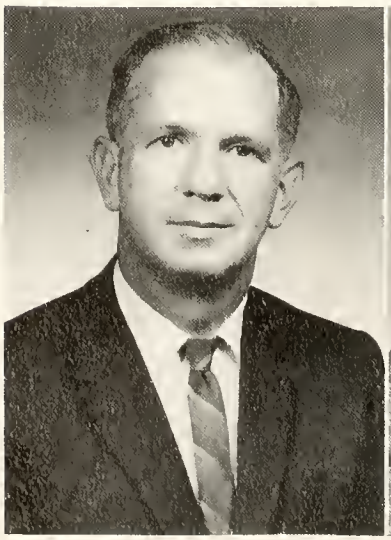

warren robbins
b.s., m.a.
associate professor of education and supervisor of student teaching

dr. paul g. blackstar
b.s., m.s., m.a., ed.d.
professor of education

physical education

frances patridge
b.s., m.a.
associate professor of physical education for women

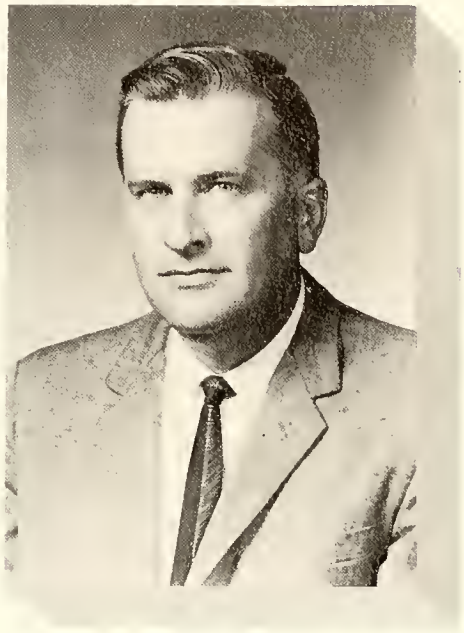

hermon bush
a.b., m.a.
chairman of the division of health and physical education; head coach

the physical education division offers a curriculum which teaches the student to develop himself socially, to realize his skills and abilities, to eliminate stress and worry through exercise and sports, to develop safety skills, and to prepare in general for creative use of leisure time

paul s. moore
a.b., m.s.
instructor of physical education

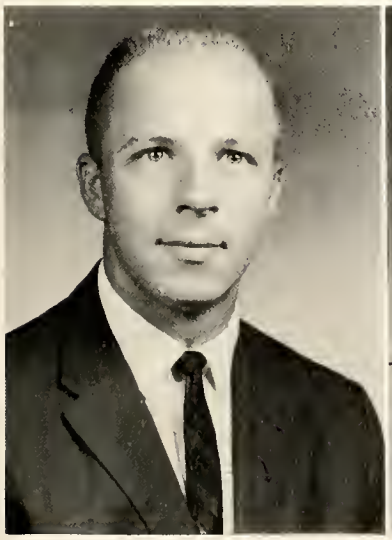

betty thompson
b.s., m.s.
instructor of physical education for women

charles thompson
b.s., m.s.
swimming coach — instructor of physical education

fine arts

the fine arts division gives the student an acquaintance with the elements of cultural life around him in the areas of art, music, and drama. painting, sculpture, art theory and history are studied in detail in the art department. the music department gives students an appreciation of music and its aesthetic values. it prepares students for church work, private teaching, and service in the educational system. the drama and speech department gives the student the opportunity to participate in dramatic productions, and to appreciate the part played by drama in society.

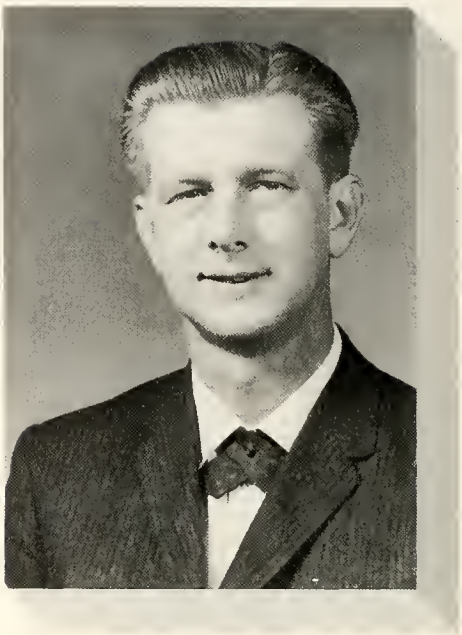

donald j. maxwell
b.a., m.a.
chairman of the division of fine arts; head of department of music; associate professor of music

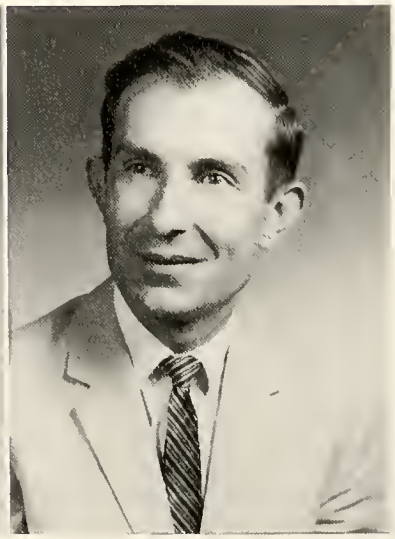

albert r. hinson
b.f.a., m.f.a.
assistant professor of art

william paul hays
b.m., m.m.
associate professor of organ

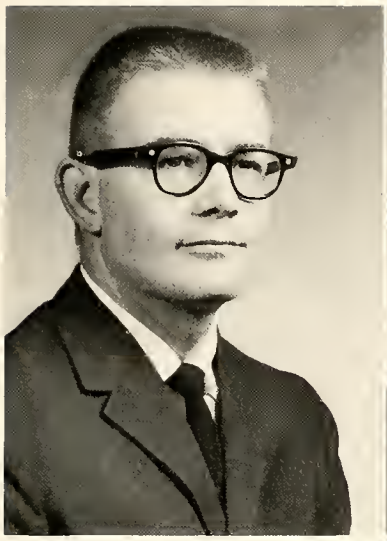

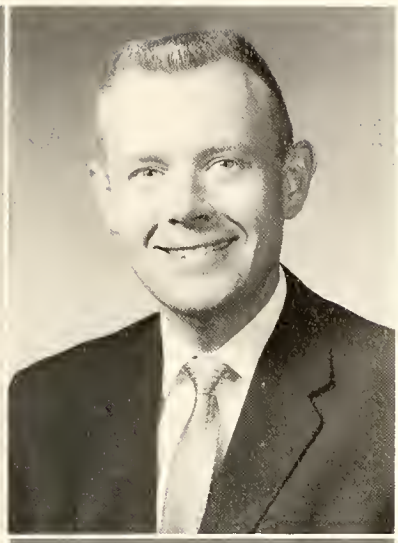

allan e. green
b.m.
instructor of strings

john d. kelly
b.m., m.m.
assistant professor of piano

e. reid gilbert
b.a., b.d.
instructor of dramatics and speech

john w. dougherty
b.m.e., m.a.
instructor of music

doris ann harding
b.m. in music, m.m., b.m.
associate professor of piano

sciences

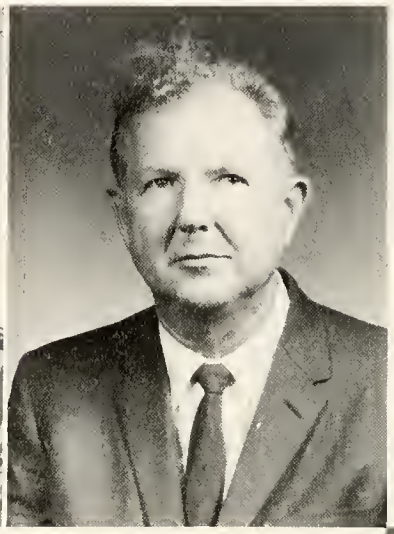

mary pettus
a.b., m.a.
acting head of physical science department; associate professor of mathematics

dr. norman w. davis
b.s., m.s., ph.d.
professor of biology

manindra chandra guha
b.s., m,s.
associate professor of chemistry

dr. frank a. gilbert
b.s., m.a., ph.d.
chairman of division of sciences
head of the department of biology; professor of biology

the division of sciences gives the student a knowledge of the physical and biological world and of the processes that govern this world. it trains students in the areas of mathematics, chemistry, home economics, biology, and physics.

the primary purpose of this division is to give majors in this area a well-rounded knowledge of science and to prepare them for admittance to graduate and pre-med schools.

james a. watson
a.b., m.a.
assistant professor of mathematics and physical science

milton a. pogorelskin
a.b., m.s.
associate professor of chemistry

christine b. merchant
a.b., m.a.
associate professor of physical science

bruce w. hansen
b.s., m.s.
associate professor of biology

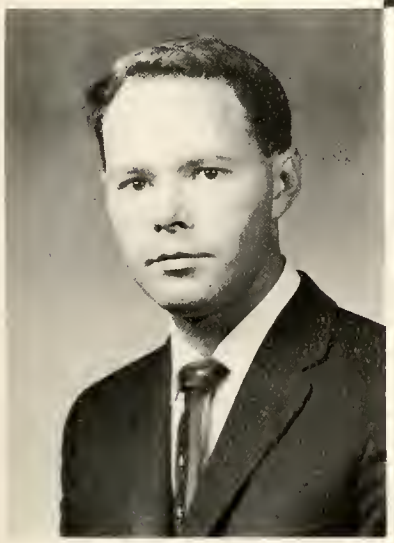

mary alice lay
b.s.
instructor of home economics

ABIGAIL E. WEEKS MEMORIAL LIBRARY
UNION COLLEGE
BARBOURVILLE, KENTUCKY

social studies

dr. erwin s. bradley
b.s., in ed., m.a., ph.d.
chairman of division of social studies; head of department of history and political science; professor of history and political science.

the social studies division of union college consists of six departments: business, economics, geography, history, political science, and sociology. combined, these separate departments aid the student in adjusting his life to a changing world, afford a mental discipline which will assist him in meeting his problems in an intelligent and non-superficial manner, train him for the best citizenship, and impart a liberal education.

dr. hugh w. ghormley
a.b., m.a., b.d., m.s., ph.d.
head of department of sociology; russell m. bennett memorial professor of sociology.

rena milliken
a.b. m.a.,
head of department of business; george longford memorial professor of business.

j. larue millen
b.s., m.ed.
assistant professor of social studies.

elsie forman
a.b., m.a.
associate professor of business and economics.

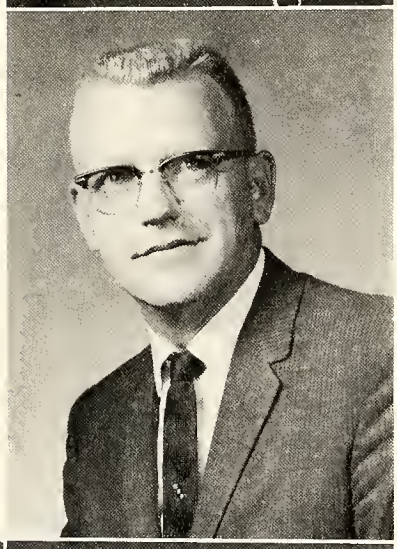

joe c. hacker
b.s., m.a.
instructor of business.

mildred storey
a.b.
instructor of history.

helene parry
b.s., m.s.s.o
part-time instructor of sociology.

languages

dr. frank e. merchant
a.b., m.a., ph.d.
head of department of english;
professor of english.

dr. hubert hoeltje
b.a., m.a., ph.d.
professor of english.

the division helps the student to master his own and other languages, and acquaints him with foreign cultures, civilizations and their literature. it also attempts to enrich the writing ability of the student in order that he might learn to express himself intelligently.

dr. w. g. marigold
b.a., m.a., ph.d.
chairman of the division of languages; head of department of modern languages; professor of modern languages.

dr. winifred watts
b.a., m.a., ph.d.
professor of english.

william e. mcmahon
b.a., m.a.
associate professor of english.

dr. mary owen
a.b., m.a., ph.d.
professor of english.

constance marigold
b.a.
instructor of french.

dorothy mcmahon
b.a.
instructor of english.

christine gilbert
a.b.
instructor of english.

philosophy and religion

dr. robert d. matthews
b.a., s.t.b., phd.
associate professor of religion.

rev. donald welch
a.b., b.d.
instructor of religion.

rev. j. hayden igleheart
a.b., b.d., th.m., m.a.
part-time instructor of religion.

dr. warren e. steinkraus
a.b., s.t.b., ph.d.
chairman of division of religion and philosophy; head of department of religion and philosophy; frances landrum memorial professor of religion and philosophy.

the department of religion and philosophy has a double task: first to present clearly and sympathetically the message and teachings of the great christian-jewish tradition by careful study of its scriptures, second, to stimulate students to think about life's deepest problems by setting forth typical philosophical questions and possible solutions.

staff

j. b. mcferrin
a.b., b.s. in l.s., m.s.
head librarian and associate professor of library science.

vivian wright bradley
b.s.
assistant in library.

mamie o. carson
b.s.
secretary in the public relations office.

loretta cowan
secretary in alumni and placement office.

virginia goodwin
dormitory counselor, women's residence.

staff

dale moore
r.n.
college nurse.

ruth hissam
bookstore operator.

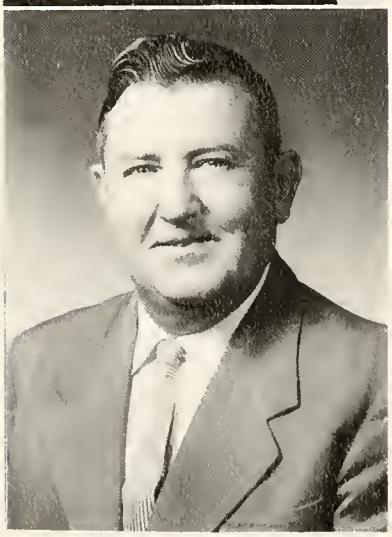

clarence chadwell
bookkeeper and assistant treasurer.

janice dougherty
secretary in the office of the dean.

sherrill potter
assistant to the bookkeeper.

staff

dorothy shaw
secretary in the office of the business manager.

barbara wilder
secretary in the office of student personnel.

myrtle r. wilson
secretary in the office of the dean.

christine mastin
secretary in the office of the deon.

alumni

walter marcum
president alumni assaciatian.

catherine f. singer
alumni secretary.

the alumni association of union college was formally organized in the spring of 1919 after two earlier attempts. the group has grown until there are now over 2800 members.

in 1961, mr. walter marcum, class of 1950 and principal of lexington lafayette junior high school, was elected president of the association. also in 1961, the alumni office was opened on a full-time basis with mrs. catherine f. singer, class of 1932, employed as secretary.

the annual office takes care of homecoming day, alumni day, commencement meetings, setting up alumni chapters, and keeps the alumni informed about activities on campus and about the needs of the college.

students

lest we should see where we are
lost in a haunted wood
children afraid of the night
who have never been happy or good.

w. h. auden

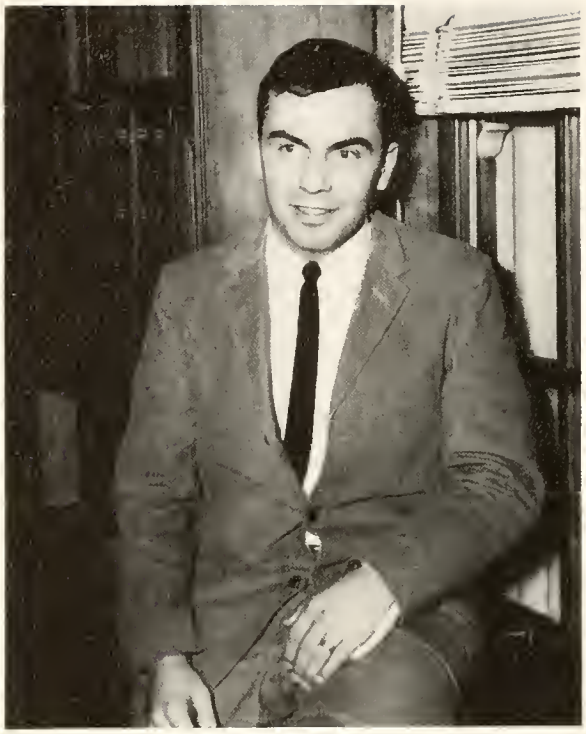

john e. shepherd
president

sherwood colclough
vice-president

betty a. kelly
secretary

james orestes yetmon
treasurer

SENIOR CLASS OFFICERS

seniors

thomas allemang
ashland, kentucky
a.b. may, 1962
majors: english
vacation: college teaching
activities:
unioncallegechristianassaciatianc
auncil . . . arangeandblack . . .
stespeanliterary editar . . . metho
diststudentmovement . . . french
club
transferred: ashland center, uni
versity af kentucky
activities: circlek . . . dramaticsc
lub

patsy lau allen
awensbara, kentucky
a.b. may, 1962
majors: elementary
education
vacation: teaching
activities:
studentnatianaleducatianassaciati
on . . . betachialpha . . . betasig
ma . . . germanclubca-sacialchair
manandsecretary . . . pepclub . .
. unioncallegechristianassaciation
. . . dalphinclub . . . methadiststt
udentmavementcafaadchairman :
. . . womensdarmitarycauncil . . .
sacialstandardscammittee

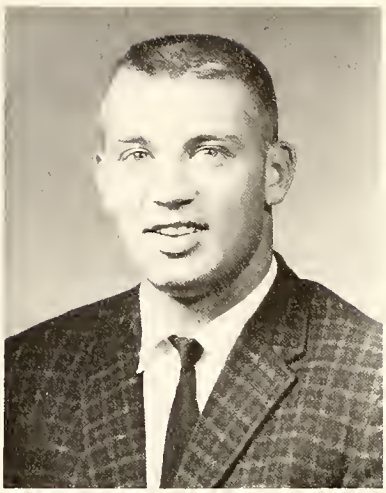

edward bean
north lewisburg, ahia
a.b. may, 1962
majors: business and
area in health and
physical educatian
vacation: teaching
activities:
uclub . . track

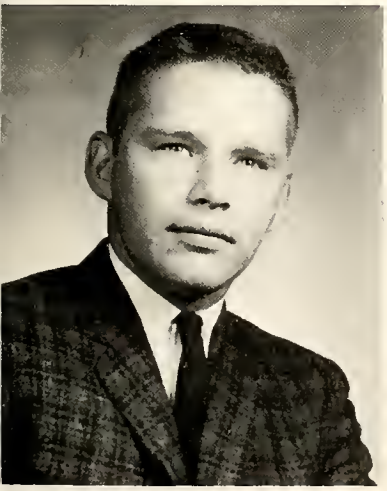

robert black
brooksville, florida
a.b. may, 1962
majors: sacial studies
vacatian: teaching
activities:
studentnationaleducatianassaciati
an
transferred: florida sauthern
college
activities: phisigmakappapresiden
t . . . studentsenate . . . mensst
udentgavernmentassaciatian . . .
reserveafficertrainingcarpshanarg
uarddrillmaster . . . pershingrifle
ssecretary . . . baseball

alice catherine blackmon
cleveland, ahia
a.b. may, 1962
majors: english
vacatian: college teaching
activities:
frashclassvicepresident . . . frosh
oxfordclubvicepresident . . . beta
sigma . . . callegechoir . . .frash
arientatiancammittee . . . german
clubsecretary . . . arangeandblack
sacialeditar . . . wamensdarmitary
councilpresident . . . assistantdire
ctarafdanielbaanepageant . . . se
niarassistantinenglishdepartment .
. . deanslist . . . homecamingque
encandidate . . . alphapsiamega

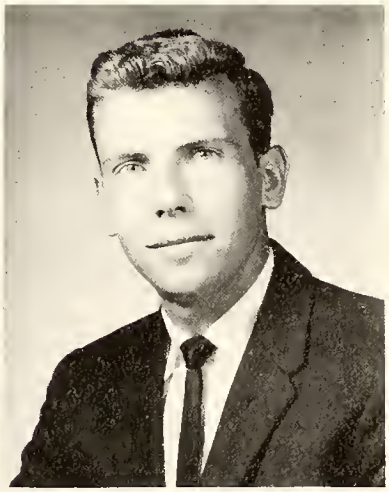

edward bocock
patrick springs, virginia
a.b. may, 1962
majors: areas in social
studies
activities:
studentnatianaleducationassaciati
an . . . councilafthesauthernmau
ntains . . . internationalrelatians
clubvicepresident . . . juniarcalle
geschalarship . . . intramurals . . .
uniancallegechristianassaciatian
transferred: ferrum juniar cal-
lege
activities: methadiststudentmav
ement . . . softball . . . intramur
als . . . deanslist

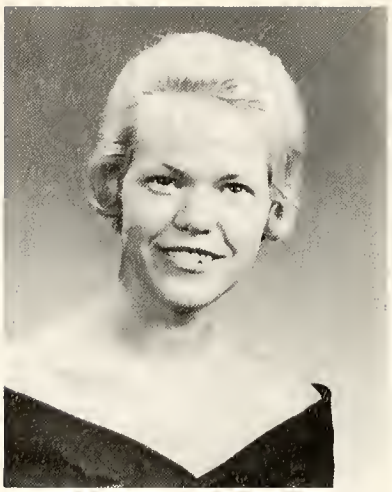

lana browning
cincinnati, ohio
a.b. may, 1962
majors: elementary education
vocation: teaching
activities:
studentnationaleducationassociation

carolyn sue burns
oneida, kentucky
a.b. august, 1962
majors: elementary education
vocation: teaching
activities:
baptiststudentunioncouncil . . . betasigma . . . studentnationaleducationassociation . . . women's dormcouncil . . . deanslist . . . unioncollegechristianassociation

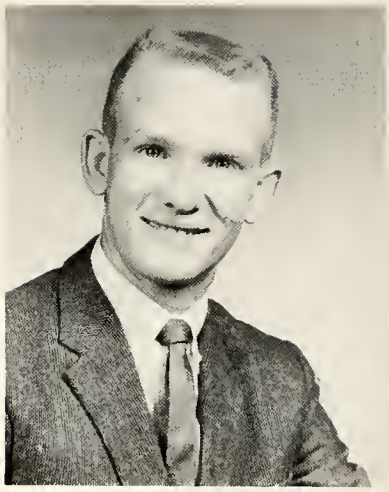

chester g. burton
cawood, kentucky
a.b. august, 1962
majors: biology and chemistry
vocation: teaching
activities:
intramurals . . . americanchemicalsociety . . . circlek . . . biology club

S E N I O R S

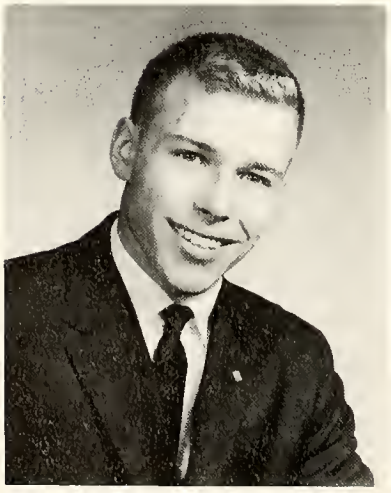

herbert henry butler, jr.
mullica hill, new jersey
a.b. may, 1962
majors: biology and chemistry
vocation: biology
activities:
mensdormitorycouncilvicepresident . . . unioncollegechristianassociation . . . biology club . . . americanchemicalsociety . . . circlek

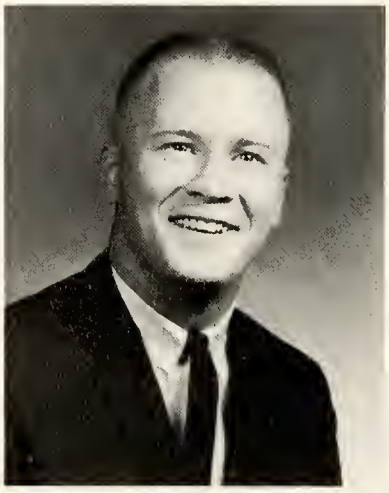

casper carlton
penns grove, new jersey
a.b. may, 1962
majors: history and area in business (accounting)
vacation: business
activities:
baptiststudentunion . . . pepclub . . . uclub . . . baseballallkentuckyintercollegeathleticcouncil . . . unioncollegechristianassociation . . . intramurals . . . classrepresentativetostudentsenate . . . mensdormitorycouncil . . . studentsenatechairmanoffoodcommitteeandvicepresident

albert cawood
harlan, kentucky
a.b. january, 1962
majors: area in english
activities:
varsityswimming . . . orangeandblackeditor . . . studentsenate . . . mensdormitorycouncil . . .milesians . . . uclub . . .

seniors

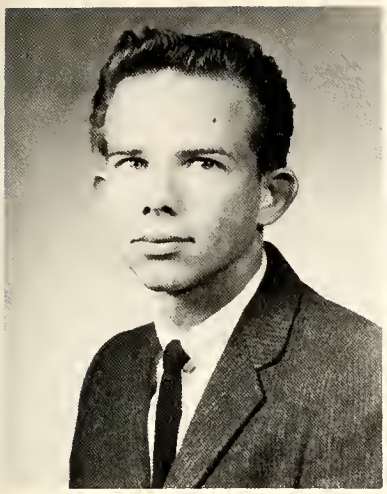

angelo j. chiori
bridgeton, new jersey
a.b. may, 1962
majors: biology and chemistry
vocation: medicine
activities:
chiefmonitorofmensdormitory . . . studentsenate . . . americanchemicalsociety . . . biologyclub . . . newmanclubpresident

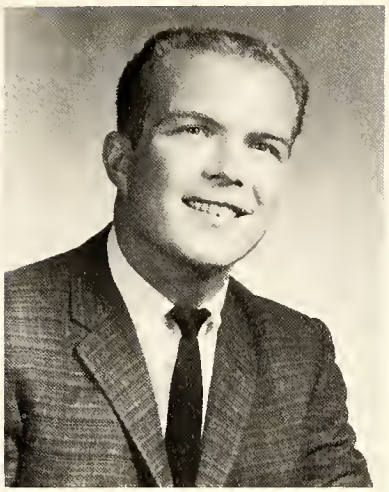

robert clark
rockford, ohio
a.b. may, 1962
majors: history and political science
vocation: teaching
activities:
mensdormitorycouncilpresident . . . circlek . . . internationalrelationsclub . . . intramurals

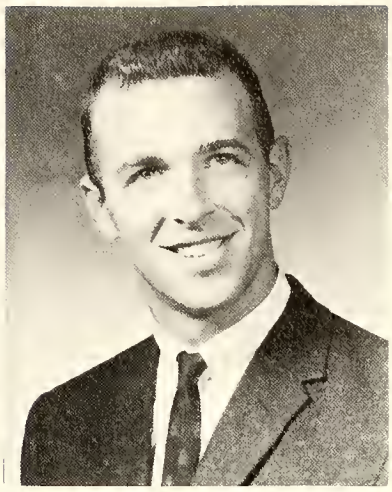

sherwood colclough
danville, kentucky
a.b. may, 1962
majors: history and political science
vocation: coach and teaching
activities:
freshmanclasspresident . . . mensdormitorycouncil . . . circlektreasurerandpresident . . . dolphinclubpresident . . . swimteamcaptain . . . unioncollegechristianassociation . . . sociallifecommittee . . . tennisteam . . . outstandingswimmeroftheyears60and61 . . .orientationcommittee . . . juniorclassvicepresident . . . internationalrelationsclub . . .studentnationaleducationassociation . . . seniorclassvicepresident . . . uclub . . .

mary anne curry
cynthiana, kentucky
a.b. may, 1962
majors: sacred music
vocation: organist-choirmaster
activities:
choirvicepresidentandpresident . . . frenchclub . . . orchestra . . . unioncollegechristianassociation . . . americanguildoforganistsvicepresidentandpresident . . . judicial board . . . betasigma . . . seniorassistantinfineartsdepartment

bonnie diehl
mcewen, tennessee
a.b. may, 1962
majors: english and business
vocation: teaching
activities:
studentnationaleducationassociation . . . unioncollegechristianassociationcouncil . . . nationalmethodistscholarship . . . seniorassistantineducationdepartment . . . studentconductcommittee
transferred: martin college
activities: studentchristianassociation . . . methodiststudentmovement . . . student counciltreasurer . . . phithetakappapresident

roy dugger
harlan, kentucky
a.b. august, 1962
majors: chemistry
activities:
baseball

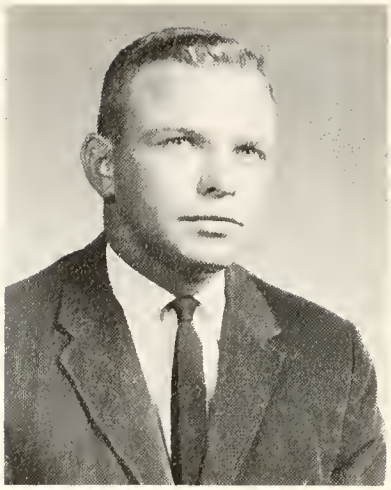

adrian dunaway
sharpsburg, kentucky
a.b. may, 1962
majors: physical education and health
vacation: teaching
activities: golfteam . . . studentnationaled ucationassociation . . . pepclub . . . veteransclub . . . uclub . . . foodcommittee

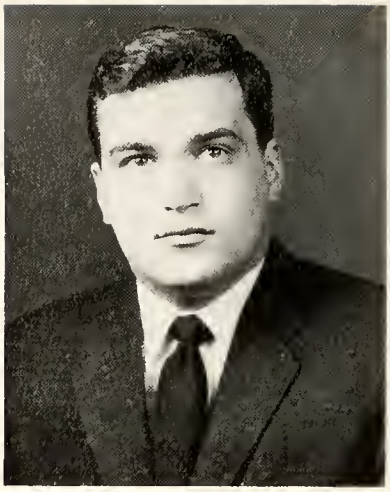

daniel freitas
somerville, massachusetts
a.b. may, 1962
majors: sociology
vocation: ministry
activities: circlek . . . councilofthesouthern mountainstreasurer . . . studentc onductcommitteerepresentative

joann godbey
yosemite, kentucky
a.b. may, 1962
majors: elementary education
vocation: teaching
activities: oxfordclub . . . unioncollegechris tianassociation . . . homeeconom icsclub . . . studentnationaleduc ationationassociationtreasurer . . . playlikers

S E N I O R S

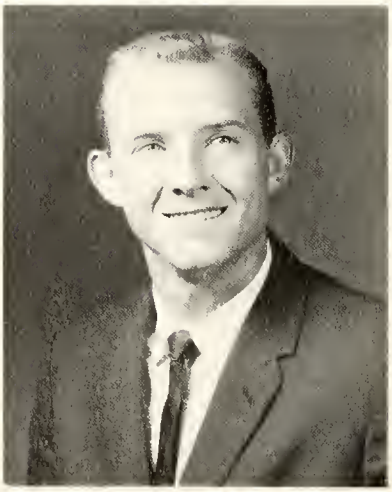

david b. gover
bronston, kentucky
a.b. august, 1962
majors: business
vocation: teaching
activities: basketball . . . tennis . . . circlek . . . ucub

joyce ann grant
barbourville, kentucky
a.b. january, 1962
majors: elementary education
vocation: teaching
activities: baptiststudentunion . . . baptist studentunioncounciltrainingunion representative . . . studentsenate . . . christianyouthfulfellowshipa ctivities

kay adene guthrie
birmingham, alabama
a.b. may, 1962
majors: english and drama
vocation: teaching

seniors

bill n. hall
heidrick, kentucky
a.b. january, 1962
majors: area in business education
vocation: teaching
activities:
pigammamupresident . . . auditorstudentactivities . . . veteranscl ub

elayne hall
carbin, kentucky
a.b. may, 1962
majors: elementary education
vocation: teaching
activities:
studentnationaleducationassociati an . . . artclub . . . pep club . . . wamenssocietychristianservice

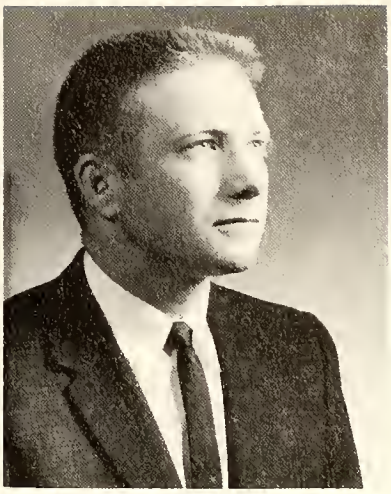

james hampton
artemus, kentucky
a.b. january, 1962
majors: history and political science
vocation: teaching
activities:
track

wanda nell hatfield
bethel, ohio
a.b. january, 1962
majors: english, history and political science
vocation: teaching
activities:
studentnationaleducationassociati an . . . germanclub . . . orangea ndblack . . . baptiststudentunion secretary . . . internationalrelat ionsclubsecretary . . . unioncolle gechristianassociation . . . betasi gma

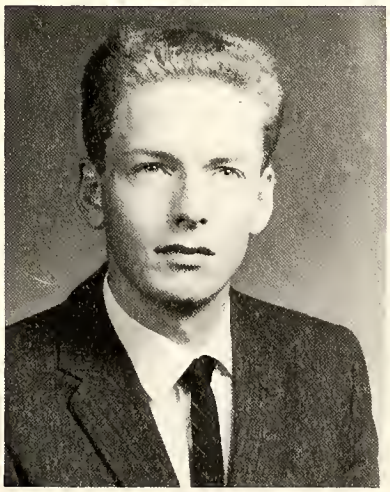

robert hayes
harrison, ohio
a.b. may, 1962
majors: history and political science and health and physical education
vocation: teaching
activities:
intramurals . . . studentsenatetr easurer . . . internationalrelatio nsclub . . . studentnationaleduca tionassociation . . . circlek

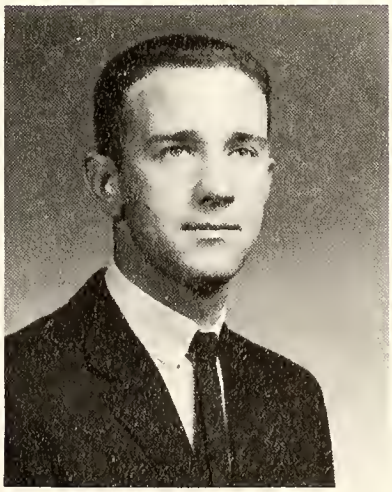

william hoskins
hyden, kentucky
a.b. may, 1962
majors: area in social studies
vocation: law

norma hubbard
barbourville, kentucky
a.b. may, 1962
majors: english, history and political science
vocatian: teaching
activities:
freshmanhonorscholarship

gory david jessee
dayton,ohio
a.b. may, 1962
majors: history and political science
vocatian: law
activities:
crosscauntry . . . circlek . . . stu dentsenate . . . frenchclub . . . intramurals . . . choir . . . sport sreporterforpublicrelatians

betty johnson
landon, kentucky
a.b august, 1962
majors: elementary education
vocatian: teaching
activities:
studentnationaled ucationassociati on . . . baptiststudentunionchorus
transferred: sue bennett junior college
activities: dramaclub . . . choir . . . scienceclub . . . 4hclub . . . artclub . . . studentnationaleduc ationassociation

S
E
N
I
O
R
S

dorothy jane johnson
seven mile, ohio
a.b. may, 1962
majors: mathematics and german
vocation: research work-government
activities:
oxfordclubjailcommittee . . . alp hadeltavicepresident . . . german club . . . dalphins . . . unioncoll egechristianassociation . . . meth odiststudentmovement

elizabeth a. johnson
samerset, kentucky
a.b. may, 1962
majors: area in business
vocation: accaunting
activities:
dolphinclub . . . pepclub . . . uni ancollegechristianassociation . . . methodiststudentmovementsecret ary

walter david johnson
freeland, pennsylvania
a.b. august, 1962
majors: sociology and ecanamics
vacation: teaching

seniors

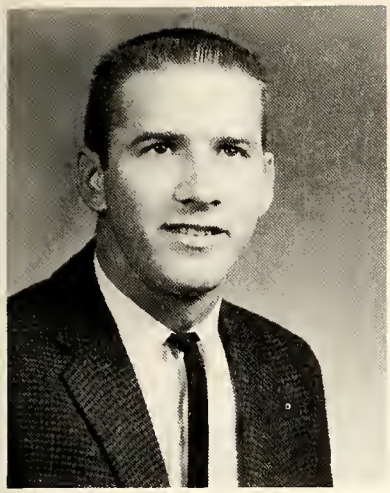

bobby keith
manchester, kentucky
a.b. may, 1962
majors: health and physical education
vocation: coaching
activities:
intramurals . . . varsitybasketball . . . uclub

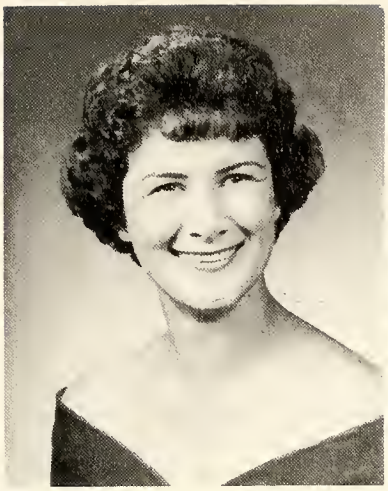

betty a. kelly
frankfort, kentucky
a.b. may, 1962
majors: history and area in social studies
vocation: teaching
activities:
uclubsecretary . . . pepclub . . . cheerleader . . . pigammamu . . . unioncollegechristianassociation . . . choir . . . studentnationeducationassaciation . . . seniorclassscretary . . . pht . . . dolphinclub . . . internationalrelationsclub . . . intramurals . . . sociallifecommittee

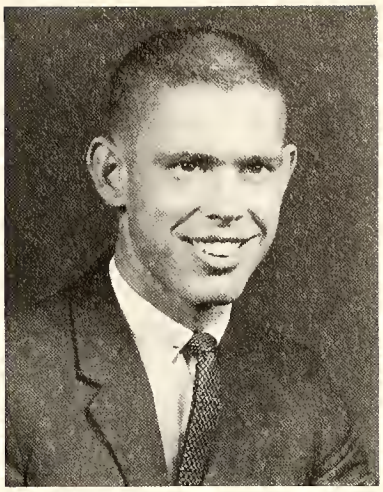

donald a. kraus
barbourville, kentucky
a.b. january, 1962
majors: area in business
vocation: accountant
activities:
orchestra . . . veteransclub

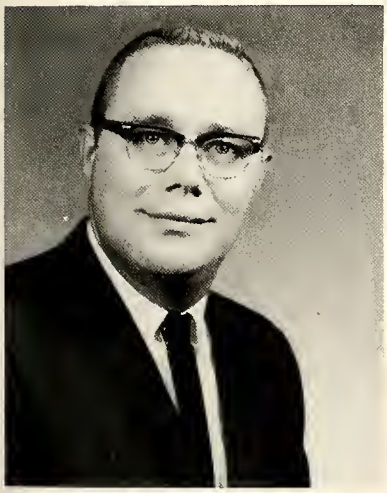

daniel w. kreh
barrington, new jersey
a.b. may, 1962
majors: philosophy
vocation: ministry
activities:
oxfordclubpresidentandvicepresident . . . methodiststudentmovementtreasurer . . . councilofthesouthernmountains . . . unioncollegechristianassociation . . . milesians . . . orientationcommittee

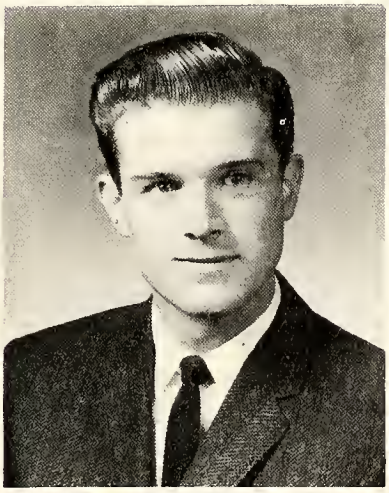

bruce allan langdon
northampton, massachusetts
a.b. may, 1962
majors: philosophy and english
vocation: ministry
activities:
oxfordclub . . . internationalrelationsclub . . . archestra . . . germanclub . . . milesianspresident . . . studentsenate

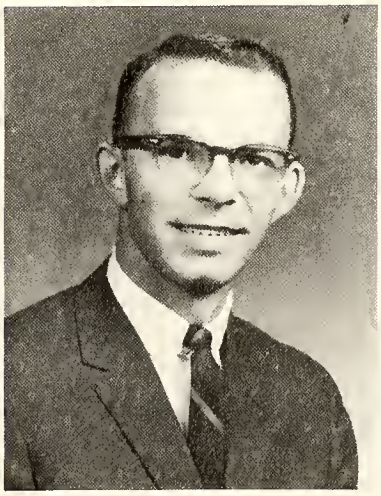

reginald gene lilley
union city, pennsylvania
a.b. january, 1962
majors: english
vocation: ministry
activities:
artclubvicepresident . . . unioncollegechristianassociation . . . oxfordclub . . . stespean . . . playlikers . . . frenchclub . . . alphapsiomegapresident

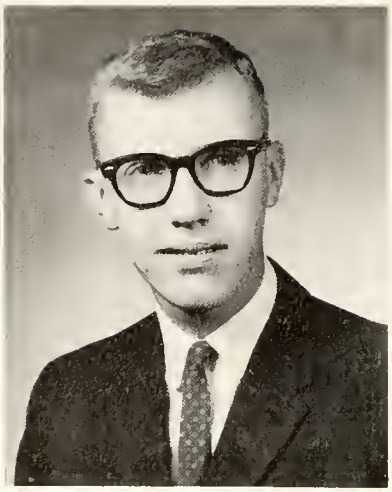

robert brent linblad

atlantic city, new jersey

a.b. may, 1962

majors: area in english

vocation: college teaching

activities:

internationalrelationsclub . . . o xfordclub . . . unioncollegechris tianassociation . . . frenchclub . . . studentnationaleducationass sociationhistorian . . . dramatic experimentals . . . playlikerspre sident . . . orangeandblack . . . alphapsiomega

john h. lloyd

akron, ohio

a.b. august, 1962

majors: elementary education

vocation: teaching

activities:

circlek . . . studentnationaleduca tionassociation . . . councilofthes outhernmountainskentuckystatepr esidentandnationalyouthdelegate

earl don loos

okeana, ohio

a.b. may, 1962

majors: chemistry

vocation: teacher ar chemist

activities:

unioncollegechristianassociation . . . deanslist . . .intramurals . . . americanchemicalsocietypresident . . . pigammamuvicepresident

S E N I O R S

billy b. lovelace

london, kentucky

a.b. may, 1962

majors: chemistry

vocation: chemical educatian

activities:

americanchemicalsocietysecretary . . . alphadeltasecretaryandpresi dent . . . baptiststudentunion . . . socialchairman . . . freshmanorie ntationcommittee . . . seniorassis tantinchemistrydepartment . . . h onorscholarships . . . studentnati onaleducationassociation . . . be tasigma . . . germanclub

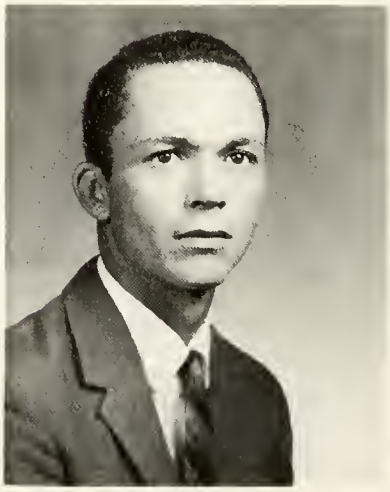

vernon maggord

patridge, kentucky

a.b. may, 1962

majors: business and biology

vocation: teaching

activities:

veteransclub . . . radioclub

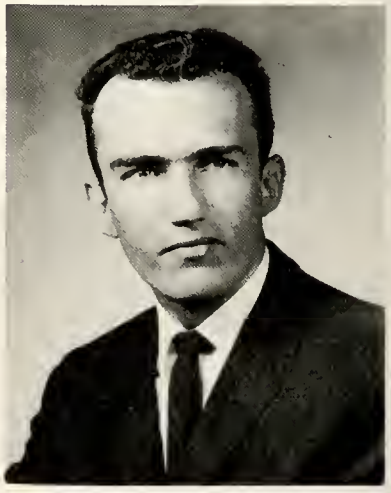

james ronald manuel

wilmington, massachusetts

a.b. may, 1962

majors: mathematics and german

vocation: teaching

activities:

americanchemicalsociety . . . ger manclubpresident . . . alphadelta vicepresidentandtreasurer . . . ar angeandblackmanagingeditor . . . stespeanassistantliteraryeditorand editor

seniors

ted james marcum
louisville, tennessee
a.b. january, 1962
majors: health and physical education
vocation: teaching and coaching
activities: uclubsecretary . . . baseballteam . . . crosscountry . . . studentsenate . . . uniancollegechristianassociatian

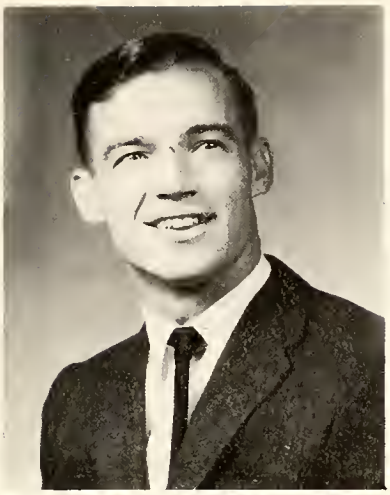

homer masingil
barbourville, kentucky
a.b. august, 1962
majors: area in business education
vocation: teaching
activities: veteransclub

donald maxey
london, kentucky
a.b. may,1962
majors: business
vocation: business management
activities: mensdormitorycouncilreasurer . . . stespeanassistantbusinessmanager . . . internationalrelationsclub president
transferred: sue bennett college
activities: sophomoreclassvicepresident . . . businessclubpresident . . . studentchristianassociation president

flem messer
bright shade, kentucky
a.b. may, 1962
majors: history and political science
vocation: teaching
transferred: berea college
activities: historyandpoliticalscienceclub . . . publicaffairsforum . . . cosmopolitanclub

gertrude messer
flat lick, kentucky
a.b. may, 1962
majors: elementary education
vocation: teaching
activities: iotasigmanu

diona lee miller
corbin, kentucky
a.b. may, 1962
majors: french and area in english
vocation: teaching
activities: womensdormitorycouncilsecretary . . . orangeandblack . . . internationalrelationsclub . . . pepclub . . . betachialphavicepresident . . . studentnationaleducationassociation . . . unioncollegechristianassociation

margaret moore
barbourville, kentucky
a.b. may, 1962
majors: english
vocation: teaching

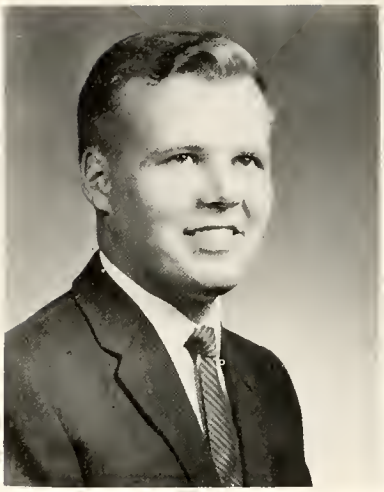

canton livingston napier
martin, kentucky
a.b. august, 1962
majors: history and area in social studies
vocation: college teaching
activities:
studentsenaterepresentative . . . radioclubvicepresident . . . veter ansclubjuniar executive afficer . . . seniarassistantinsacialstudies . . . pigammamu

john allen neolis
versailles, kentucky
a.b. may, 1962
majors: history and political science
vocation: teaching
activities:
circleksecretary . . . pepclub . . . internationalrelations club . . . m ensdormitarycouncilsecretary . . . studentsenate

S
E
N
I
O
R
S

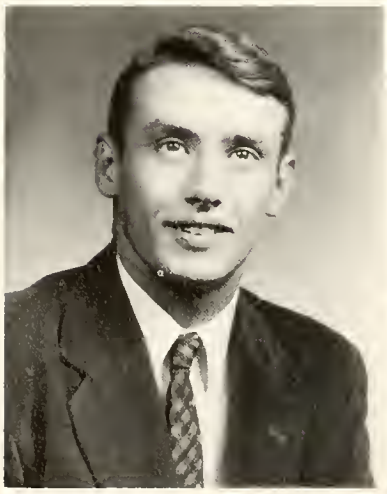

james nelson
maumes, ohio
a.b. august, 1962
majors: area in english
vocation: teaching
activities:
chair . . . uniancollegechristiana ssociation

john tipton orr
freeland, pennsylvania
a.b. august, 1962
majors: german
activities:
studentsenate . . . chair . . . ger manclubpresident . . . mensdorm itarycouncil

anna parker
corbin, kentucky
a.b. january, 1962
majors: elementary education
vocation: teaching

seniors

james w. parker
fromingham, massachusetts
a.b. august, 1962
majors: sociology and religion and philosophy
vocation: socialworker
activities: internationalrelationsclub . . . organdblackbusinessmanager . . . stespean . . . councilofthesouthernmountains

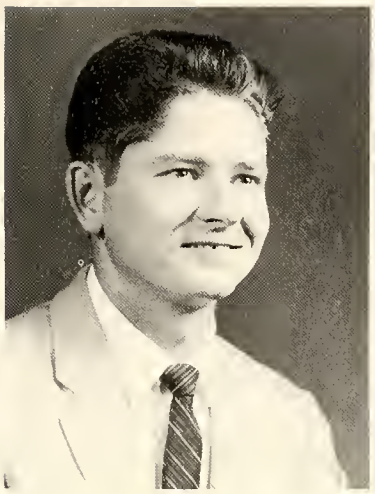

landon d. perdew
alpha, kentucky
a.b. may, 1962
majors: area in social studies
vocation: teaching
activities: veteransclub

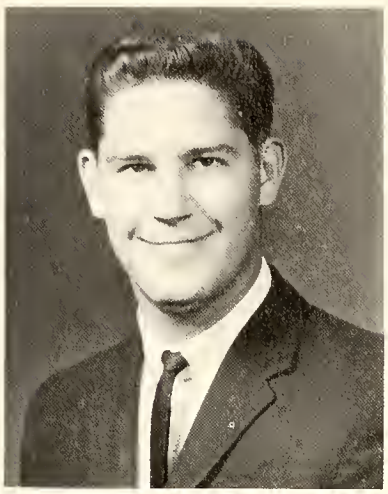

donald pickard
barbourville, kentucky
a.b. august, 1962
majors: physical education and business
vocation: coaching or office management
activities: intramurals

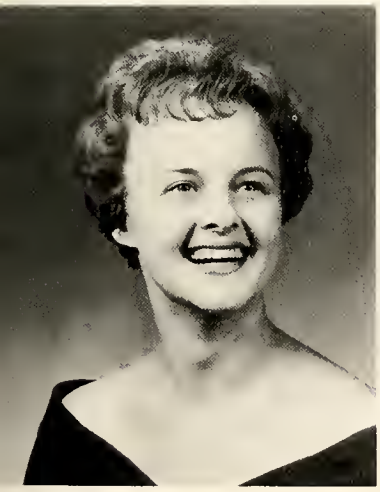

patricia louise powell
corbin, kentucky
a.b. august, 1962
majors: business
vocation: business
activities: freshmanclasssecretary . . . sophomoreclasssecretary . . . womens dormitorycouncil

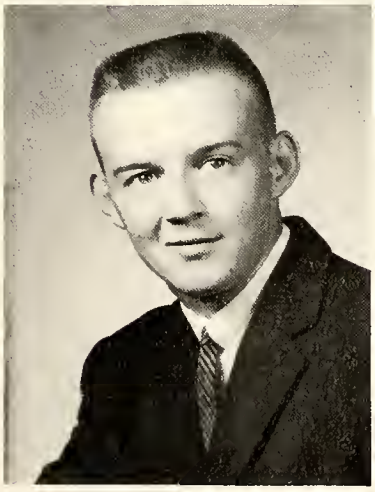

roland wayne pridgen
vinton, virginia
a.b. may, 1962
majors: history and area in social studies
vocation: teaching
activities: unioncollegechristianassociation . . . intramurals . . . studentnationaleducationassociationvicepresident . . . councilofthesouthernmountains . . . circlek . . . stespean
transferred: ferrum jr. college
activities: dramaclub . . . baseball . . . intramurals . . . varsity club . . . snapshoteditorofannual

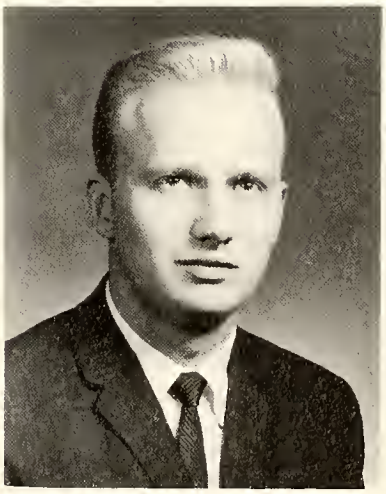

ranald ramke
brooklyn, new york
a.b. may, 1962
majors: religion and english
activities: internationalrelationsclub . . . dalphinclub . . . orientationcommittee . . . religiouslifecommittee . . . methodiststudentmovementpresident . . . choir . . . oxfordclub

evelyn reynolds
garlin, kentucky
a.b. january, 1962
majors: area in business
vocation: business education
activities:
studentnationaleducationassociati on . . . unioncollegechristianasso ciation

katheryn elizabeth roberts
prestonsburg, kentucky
a.b. may, 1962
majors: english
vocation: director of religious education
activities:
chair . . . orchestra . . . america nguildoforganists . . . unioncolle gechristianassociation . . . oxford club . . . germanclubsecretaryan dtreasurer . . . pepclub . . . stud entsenate . . . stespeanassistant literaryeditor . . . betasigmavicep resident . . . freshmanorientation committee . . . studentactivitiesc ommittee . . . juniorclassexecutiv ecommittee . . . honorscholarship . . . easternstarscholarship . . . homecomingqueen

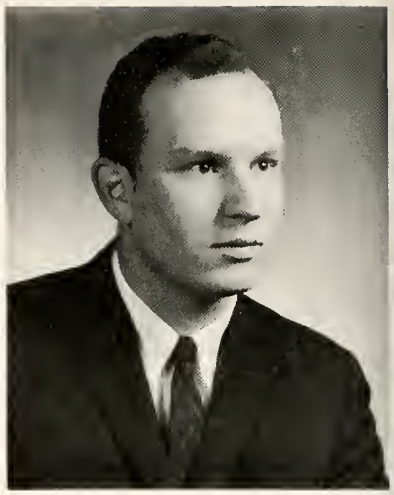

gene howard robertson
harlan, kentucky
a.b. may, 1962
majors: art
vocation: teaching
activities:
artclubpresident . . . stespeanart editor . . . councilofthesouthern mountains . . . bankofharlanscho larship . . . baptiststudentunion

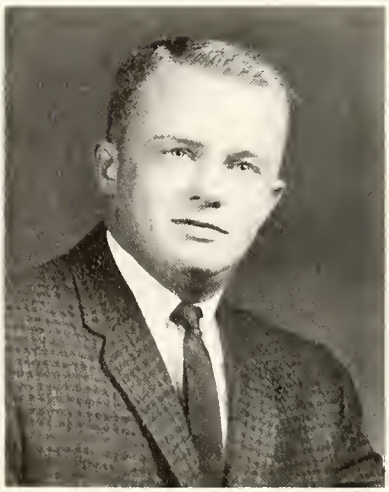

ronald richard robinson
stauntan, virginia
a.b. august, 1962
majors: physical education and health
vocation: physical therapy
activities:
varsitybaseball . . . uclub . . . pe pclub
transferred: ferrum junior college
activities: varsityfootball . . . v arsityclubtreasurer . . . studentg overnment . . . varsitytrack

richard n. rushton, jr.
media, pennsylvania
a.b. may, 1962
majors: philosophy
vocation: ministry
activities:
oxfordclub . . . unioncollegechris tianassociation . . . milesians . . . councilofthesouthernmountains . . . methodiststudentmovement
transferred: wesley college
activities: frenchclub . . . base ball . . . kappachi . . . radioclub . . . wesleystudentchristianassoci ationpresident

doris sonderson
malden, massachusetts
a.b. may, 1962
majors: french and german
vocation: teaching
activities:
studentnationaleducationassociati onpresident . . . frenchclub . . . germanclubtreasurer . . . method iststudentmovement . . . womens dormitorycouncil . . . judiciaryba ord . . . betachialpha . . . senior assistantinforeignlanguagedepart ment

Seniors

seniors

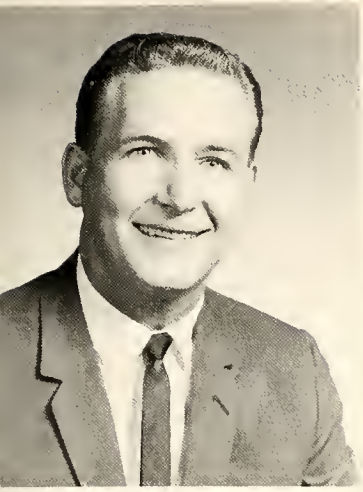

arnold d. satterly
louisville, kentucky
a.b. may, 1962
majors: history and political science
vocation: ministry
activities:
uniancollegechristianassociationcl assrepresentative . . . oxfordclub . . . germanclub . . . orangeand black
transferred: university of louisville
activities: wesleyfoundationclas srepresentative

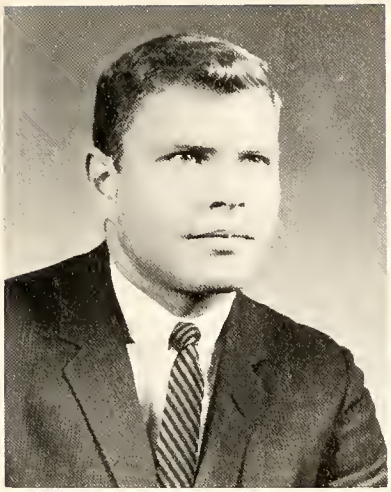

robert t. schuldt
mount vernon, new york
a.b. may, 192
majors: english
activities:
milesiansvicepresident . . . oxfor dclubvicepresident . . . orangean dblack . . . germanclubvicepresi dent . . . uniancollegechristianas sociation . . . methodiststudentm ovement . . . stespeanassociatee ditor
transferred: paul smith junior college
activities: betaalphalambdasecr etary . . . circleksecretary . . . str egianassociateeditor . . . interdo rmcouncil

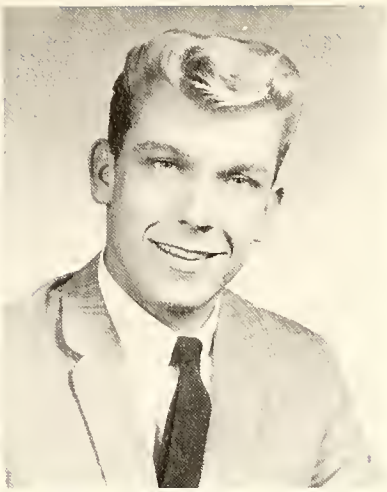

norbert sell
north arlington, new jersey
a.b. may, 1962
majors: business and sociology
vocation: business administra-tion
activities:
dolphinclub . . . pepclub . . . intr amuralfootballandsoftball. . . . sw imming

donald shelton
junction city, kentucky
a.b. august, 1962
majors: elementary education
vocation: teaching
activities:
studentnationaleducationassociati on
th.b from piedmont bible college

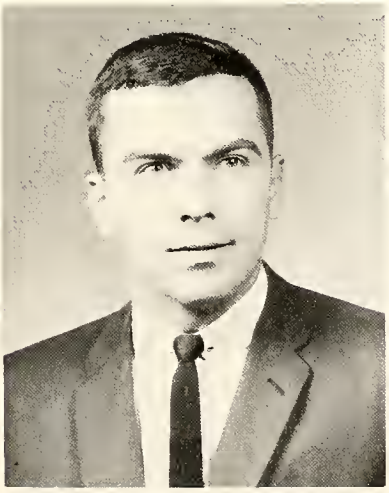

john e. shepherd
springfield, virginia
a.b. may, 1962
majors: accounting and area in business
vocation: business administra-tion
activities:
mothematicsclubpresident . . . ju niorclasspresident . . . seniorclas spresident . . . americanchemical society . . . freshmanorientation committee . . . intramurals

rex allen sheppard
bridgeton, new jersey
a.b. august, 1962
majors: area in english
vocation: college teaching
activities:
orangeandblack . . . sophomorecl assvicepresident . . . chwilsonaw ard

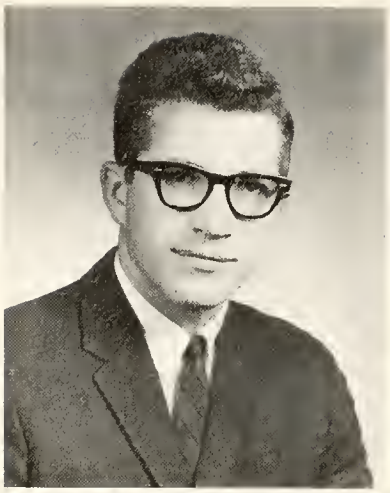

kenneth r. simpson
horlan, kentucky
a.b. ougust, 1962
majors: music educotion
vocotion: teoching
activities:
choir . . . orchestro . . . omerica nguildoforgonistsvicepresident

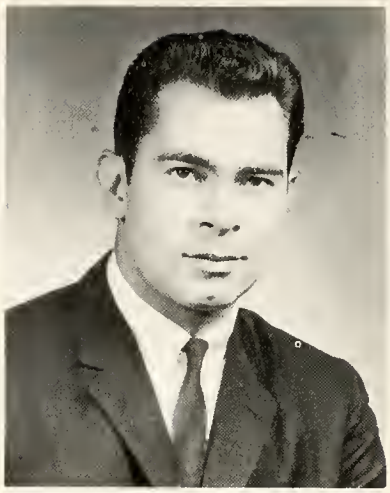

richord slusher
georgetown, ohio
a.b. ougust, 1962
majors: ort
vocotion: ortist (teoching)
octivities:
olphopsiomegovicepresident . . . ortclub . . . choir . . . orongeond block . . . playlikers . . . student notionoleducotionossociotion . . . tennisteom . . . intromurols

robert smith
lexington, kentucky
o.b. moy, 1962
majors: philosophy ond english
vocotion: ministry
activities:
oxfordclub . . . frenchclub . . . milesians . . . unioncollegechrist ionossociotion . . . studentpostor . . . seniorossistontinreligiondepo rtment

SENIORS

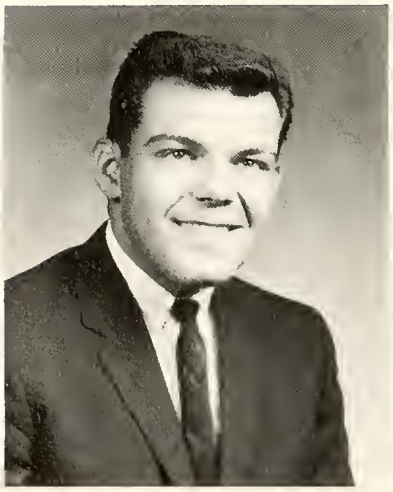

odom stocy, III
pineville, kentucky
o.b. moy, 1962
majors: chemistry ond biology
vocotion: doctor of medicine

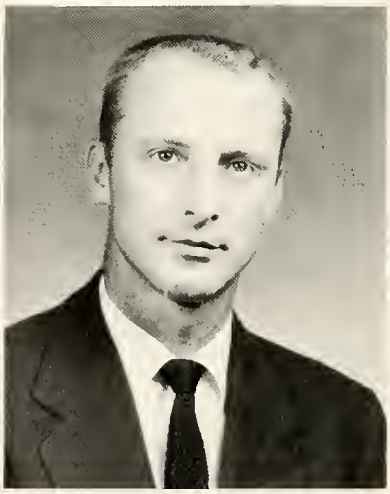

williom j. stone, II
pineville, kentucky
o.b. moy, 1962
majors: occounting ond history ond politicol science
vocotion: lowyer

norma jo swonner
borbourville, kentucky
o.b. ougust, 1962
majors: business ond elementory education
vocotion: teoching

seniors

john edgar symes
cincinnati, ohio
a.b. august, 1962
majors: philosophy and religion
vocation: ministry
activities:
playlikers . . . oxfordclub

joanne taylor
somerset, kentucky
a.b. august, 1962
majors: home economics
vocation: teaching
activities:
unioncollegechristianassociation . . . homeeconomicsclubsecretary treasurer . . . pepclub . . . studen tnationaleducationassociation . . . cheerleader

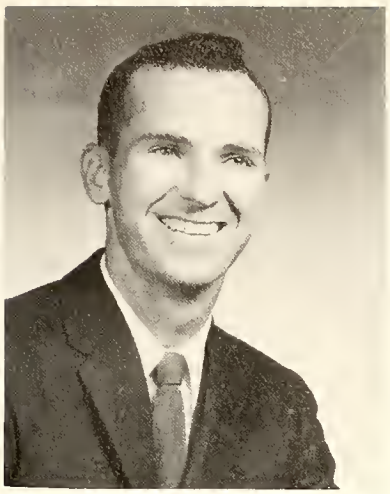

cecil r. thomas
wichita, kansas
a.b. may, 1962
majors: social studies
vocation: minister
activities:
unioncollegechristianassociation . . oxfordclub . . . veteransclub

harriet lane tower
yaungstown, new york
a.b. may, 1962
majors: german and english
vocation: teaching
activities:
sociallifecommittee . . . betachial pha . . . pepclub . . . betasigma . . . unioncollegechristian associa tion . . . womensdormitorycauncil correspondingsecretaryandstudent senaterepresentative . . . german club . . . juniorclasssecretary . . . orangeandblackassociateeditor . . . freshmanorientationcammitt tee . . . missunion

curtis wallin
tateville, kentucky
a.b. august, 1962
majors: music education
vocation: music teacher
activities:
choir

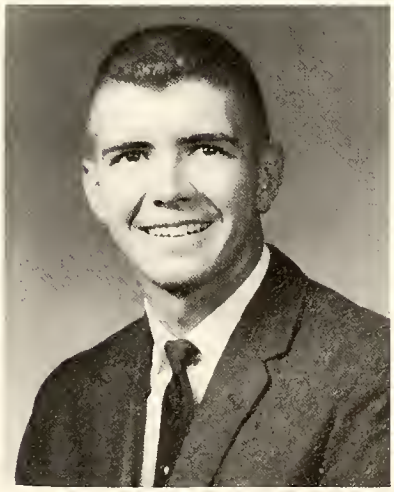

roger allen watson
levittown, pennsylvania
a.b. may, 1962
majors: philosophy and english
activities:
playlikers . . . unioncollegechrist ianassociation . . . oxfordclub . . . circlek . . . alphapsiomega . . . u club . . . milesiansvicepresident . . . internationalrelationsclub . . . swimmingstatedivingchampion . . . . . track . . . choir . . . student senatetreasurerandpresident

seniors

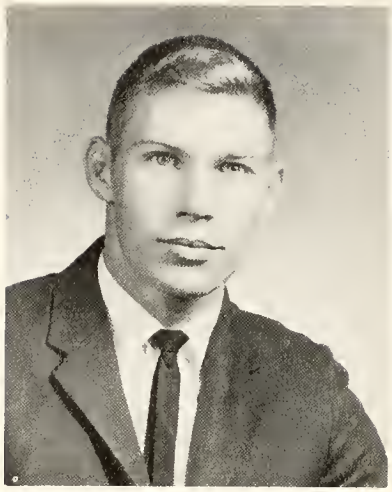

richard a. west
-hamilton, ohio
a.b. may, 1962
majors: health and physical educatian
vocation: teaching
activities:
basketball . . . baseball . . . int ramurals . . . christianchurchstu dentrepresentative . . . uclub . . . pepclubpresident . . . unioncalle gechristianassociation . . . religi auslifecammittee . . . studentnot ionaleducationassociatian

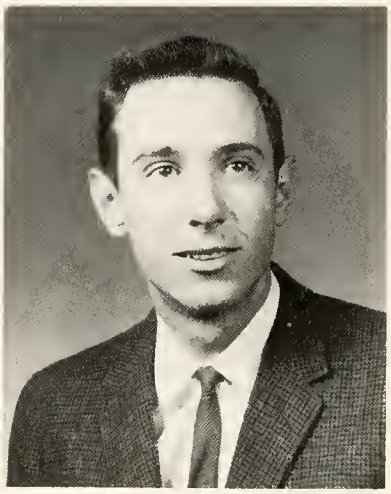

robert k. wilson
barbaurville, kentucky
a.b. august, 1962
majors: chemistry
vocatian: teaching
activities:
americanchemicalsociety . . . ch airvicepresident . . . freshmanari entationcommittee . . . golf . . . intramurals . . . bachgroup . . . o rangeandblackbusinessmanoger

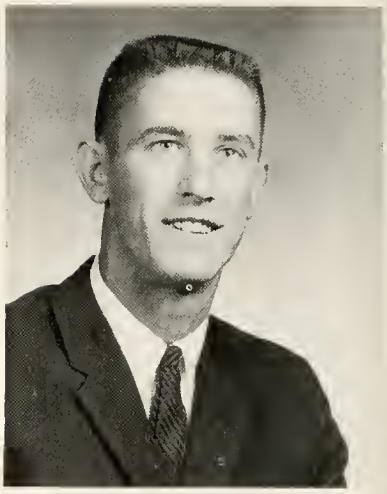

alvis wootan
london, kentucky
a.b. may, 1962
majors: health and physical educotion
vocation: coaching
activities:
basketball . . . track . . . uclub

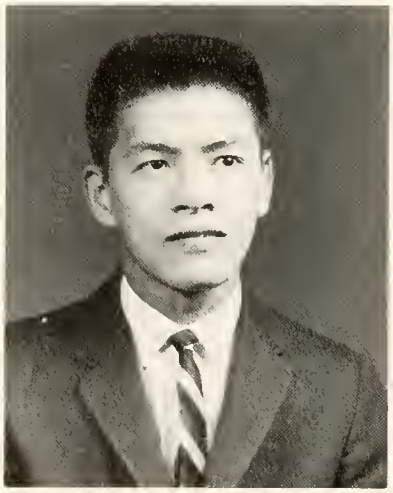

james yong
sao paulo, brazil
a.b. may, 1962
majors: chemistry and biology
vocatian: social work

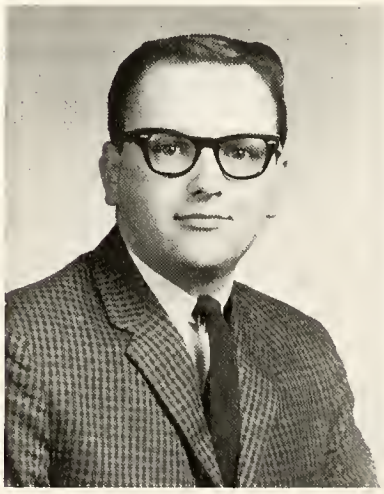

james orestes yetman
bridgetan, new jersey
a.b. may, 1962
majors: accounting and area in business
vocation: business administra-tian
activities:
sophomoreclasstreasurer . . . jun iorclasstreasurer . . . seniorcloss treasurer . . . mensdormitarycou ncilvicepresident . . . intramurals

lucille york
artemus, kentucky
a.b. may, 1962
majors: english, speech and drama
vocation: secondary education
activities:
cheerleader . . . betachialpha . . . playlikes . . . homecomingqueen candidate . . . uclub

basil mills
vice-president

robert brown
president

floyd cook
treasurer

regino mobelitini
secretary

Junior Class Officers

JUNIORS

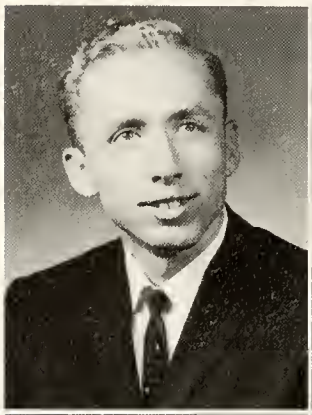
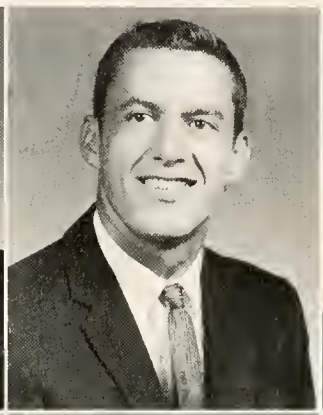

ronald adcock
charles akers
elizabeth allen

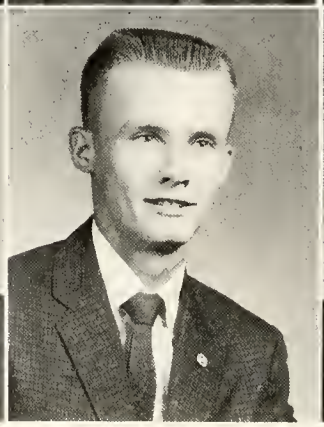

james allen
lee armington
ruth asher

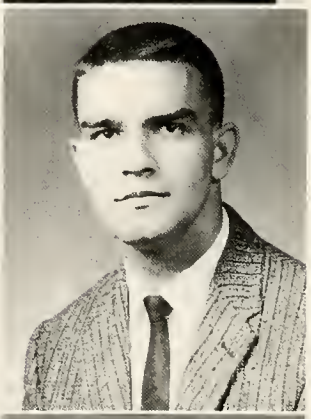

bobby ray austin

so i tald him yes

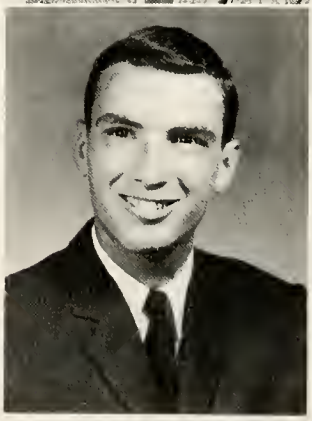

david austin

JUNIORS

gerald ballard

nadine baumgardner

f. elaine belzer

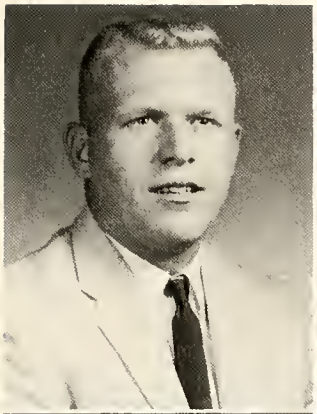

karl bennett

patricia blair

ronald boone

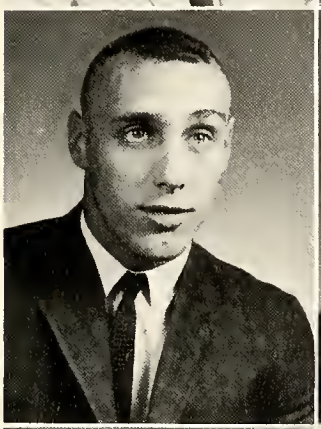

matthew brown

peter brown

will he sink it?

juniors

robert brawn
james carmines
maxala carnes

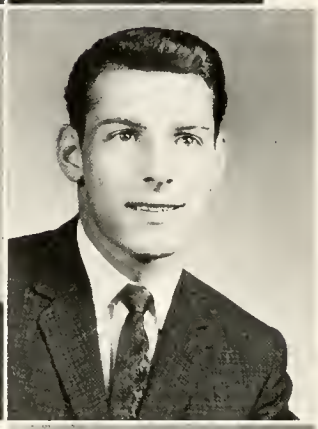

alvin clark
cynthia clarksan
danny cline

always on sunday

floyd caak, III

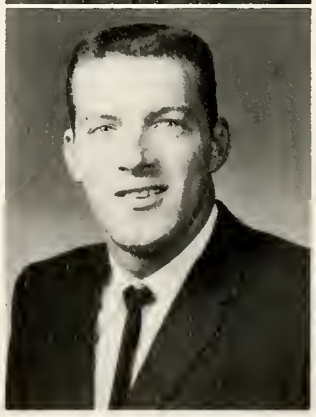

samuel cawan

juniors

barbara davis

james denham

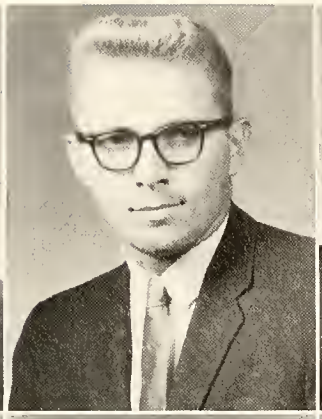

william elliott

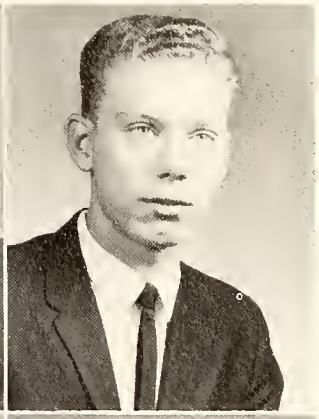

gail fairchild

elbert faley

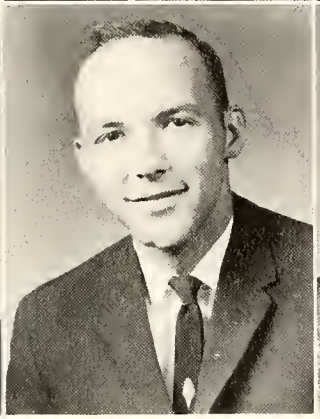

louis faxwell

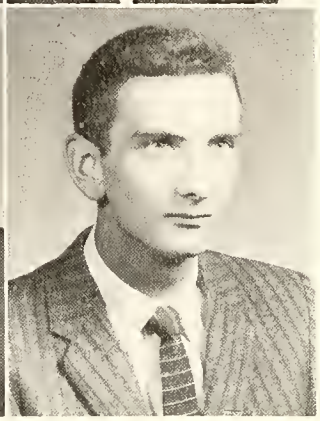

barbara frahn

vivian france

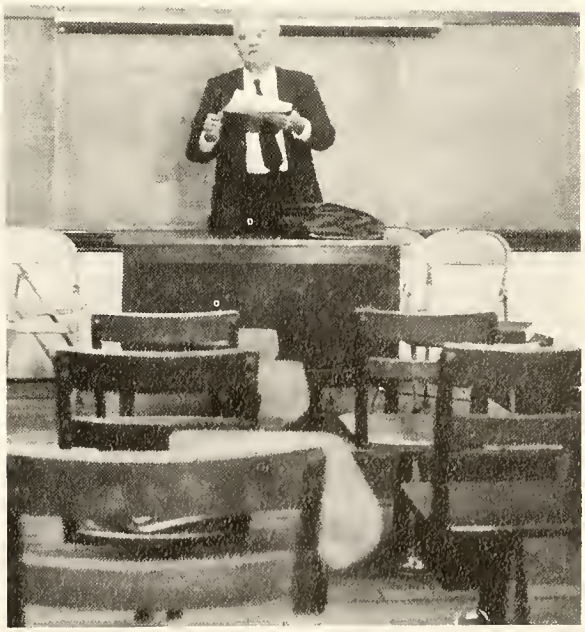

frankly, i'm against unlimited cuts

JUNIORS

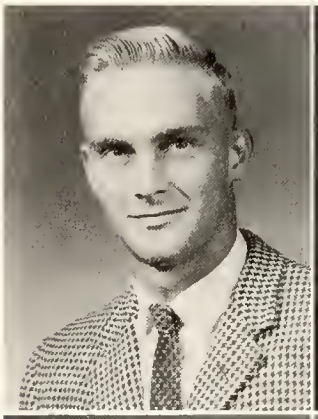

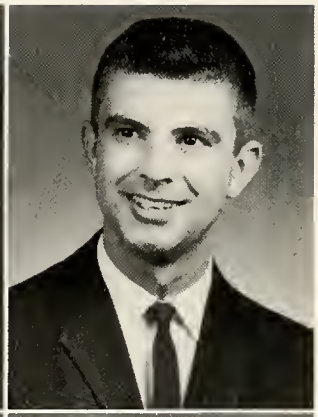

john gibson
sue gilmore
glen gover

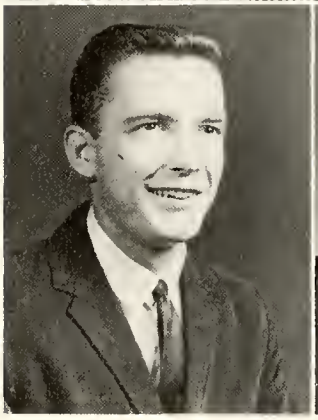
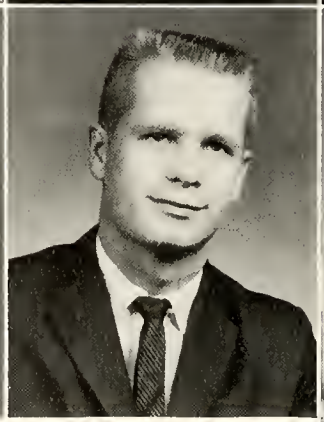

ronnie gressel
charles hall
jack hamilton

william hamlin

oh well, coffee comes out

don hammond

JUNIORS

pearl harris

janet hawn

monroe hedrick

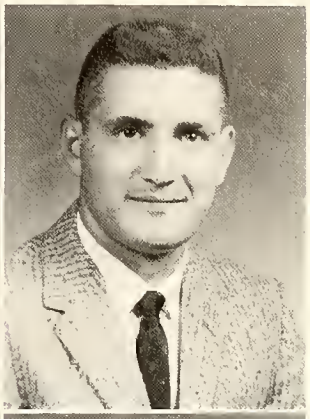

kenneth hele

charles hicks

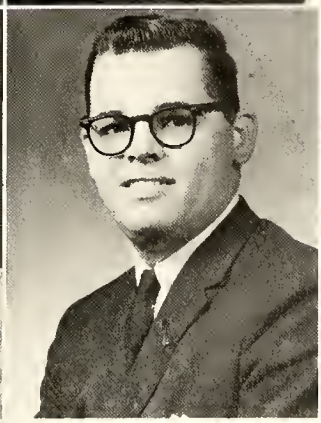

janice hicks

paul hieronymus

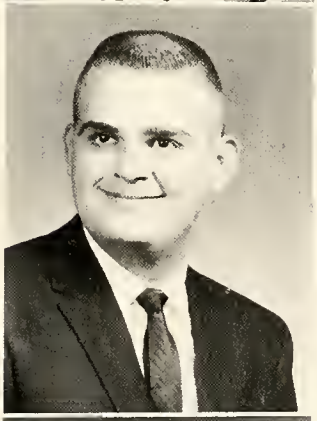

linda hoff

that is **not** why i have a draw-string

JUNIORS

priscilla holt
douglas hulitt
stephen jasper

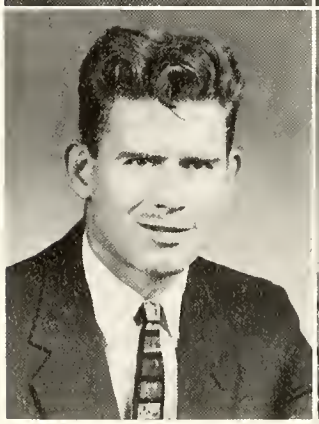

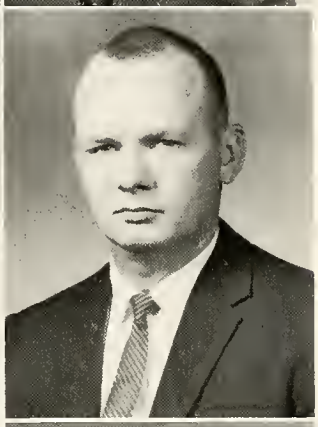

conrad johnson
carol jones
benny kelley

barbara kidwell

a robertson original

clarence lawson

JUNIORS

larence leach
norman lloyd
gary lovett

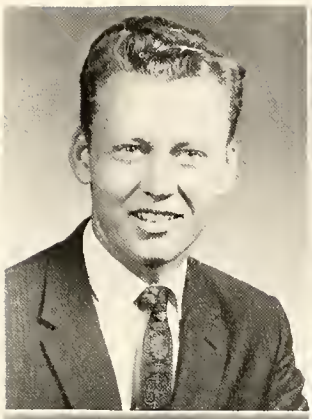
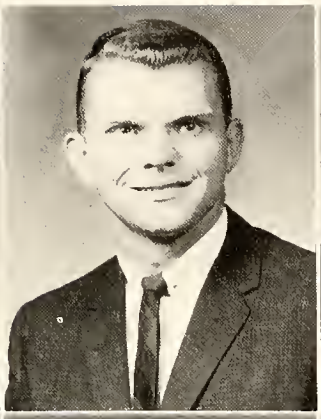

retchen mcdermott lovett
sharon mcdanald
regina mabelintini

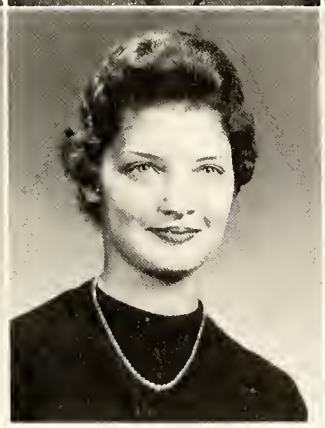

loyd marcus

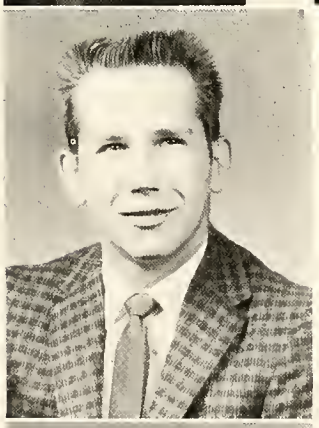

ames matthews

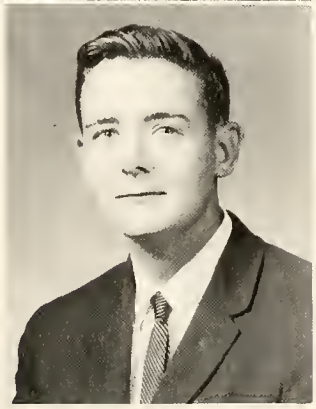

gretchen and gary

juniors

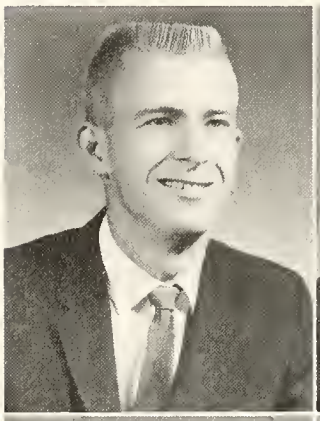
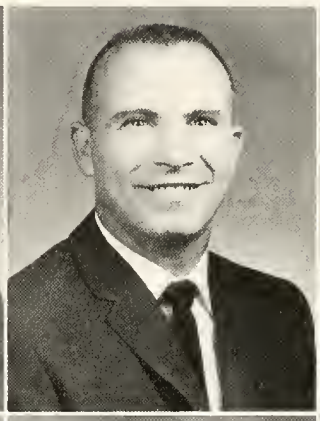
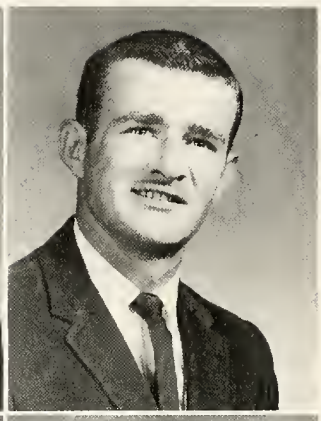

wendell miller
basil mills
edward minter

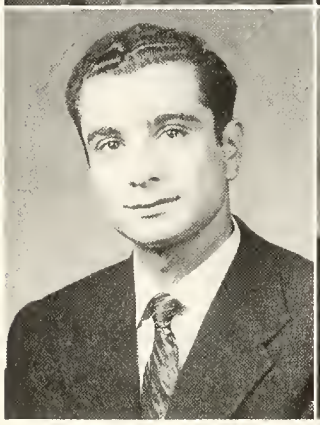
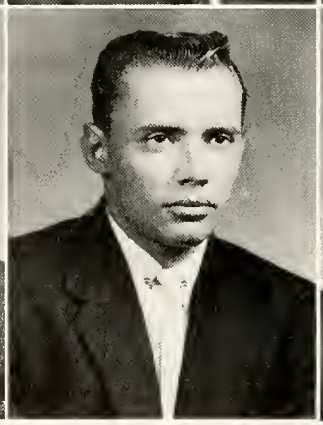
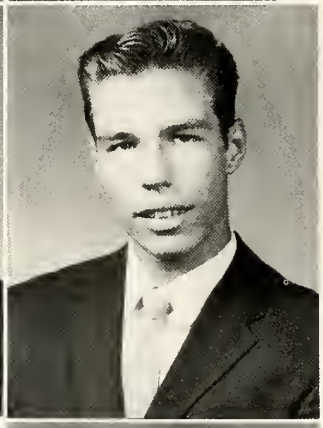

michael mitias
john moffitt
alfred monroe

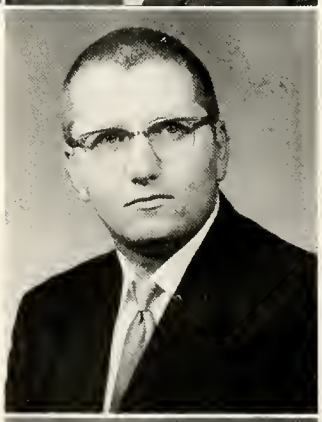

theodore mott

i quit!

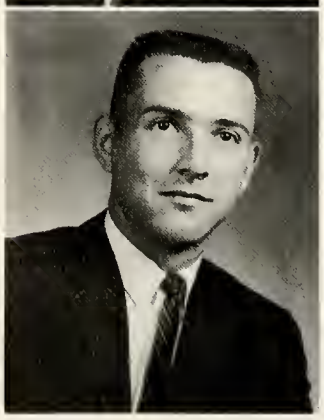

lawrence murphy

JUNIORS

bonnie niemonn
howord nippert
robert porker

richard parks
robert patton
donald poyne

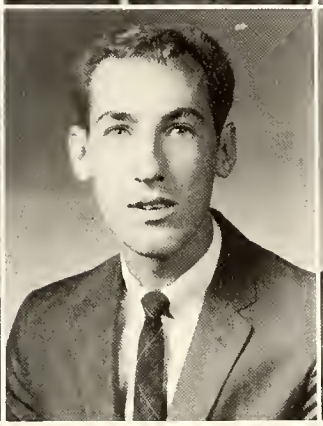
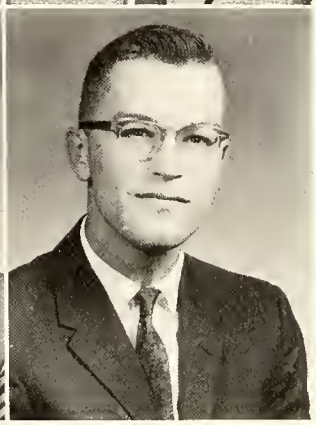

robert peterson

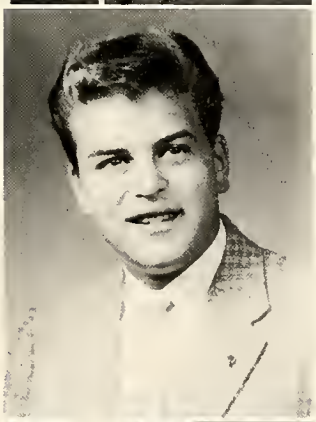

morilyn phyllides

are there any boys in the stacks?

juniors

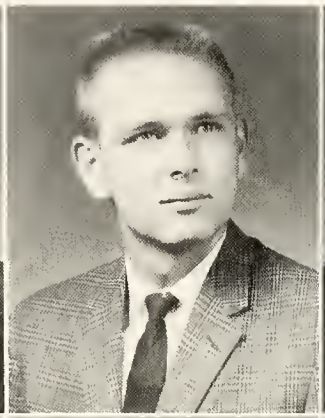
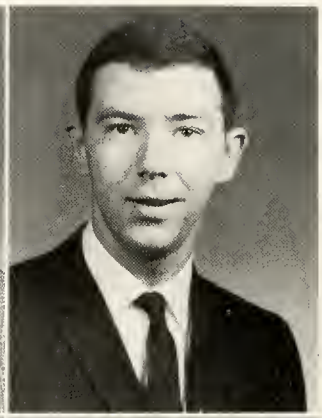

lowrence pike
earl quillen
j. jerome redfern

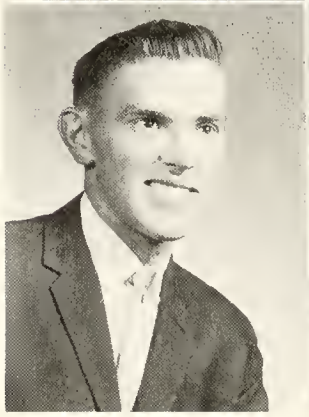
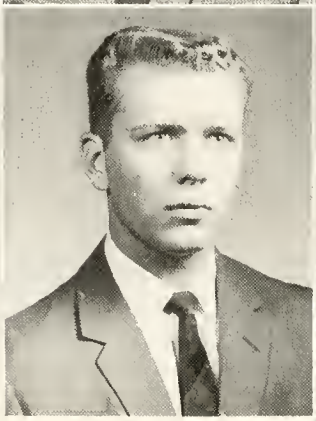
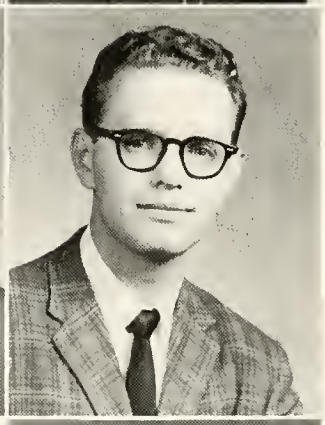

george reid
paul rice
blair richards

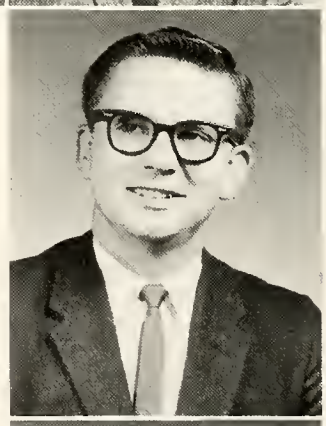

john rivel

to the woods!

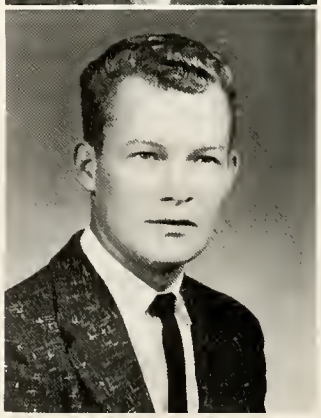

paul robinson

JUNIORS

douglas radeck

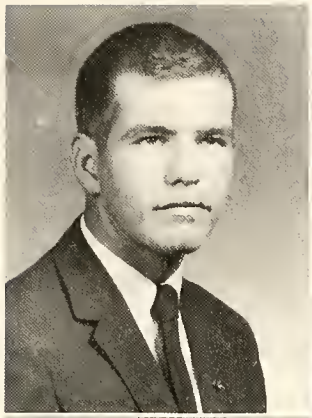

ella sue russell

linda salisbury

robert sapp

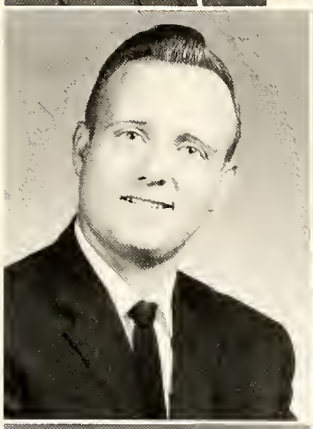

j. reid sayre

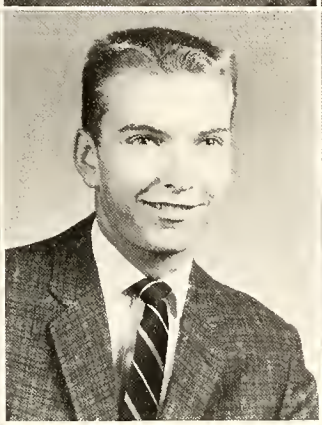

montrose smart

walter snook

ronald soares

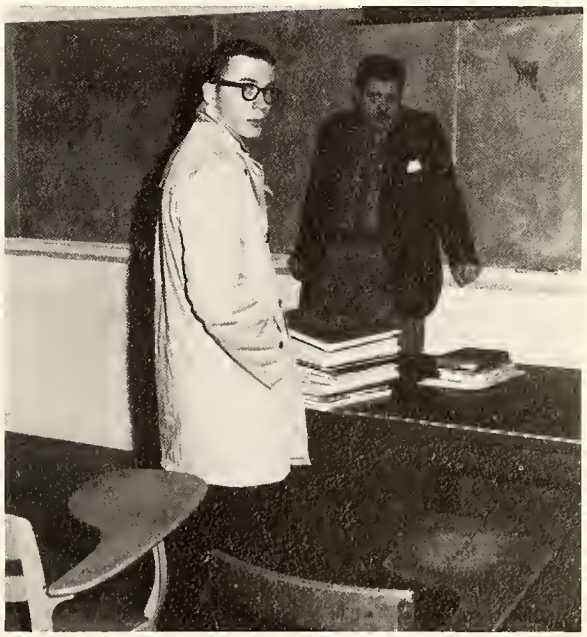

blackboard jungle

JUNIORS

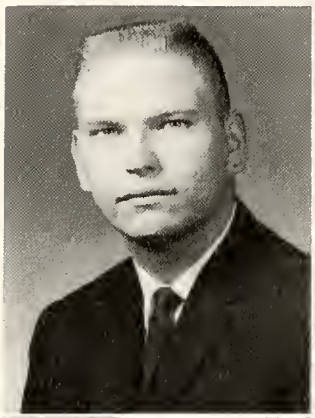
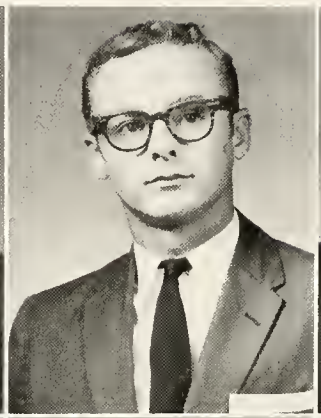
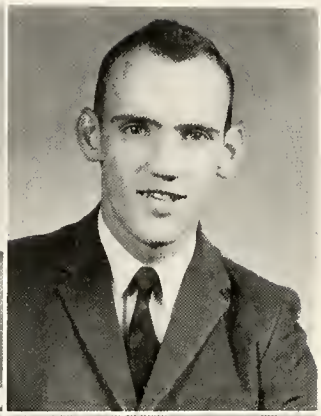

john spath
larry stamper
james stinson

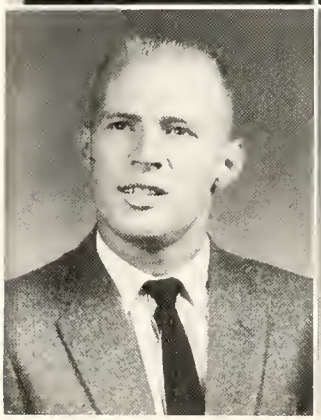

george stane
mary ann suffelette
victor taylor

jenny h. watkins

d-a-h-h-h-l-i-n-g

joan werley

JUNIORS

john wharton
ruth white
david whiteman

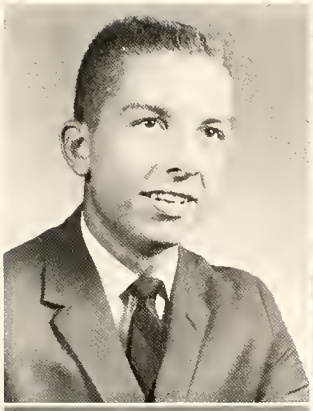

c. glee whitfield
fred wilder
morris wilder

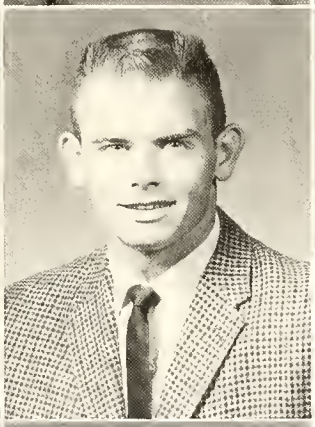
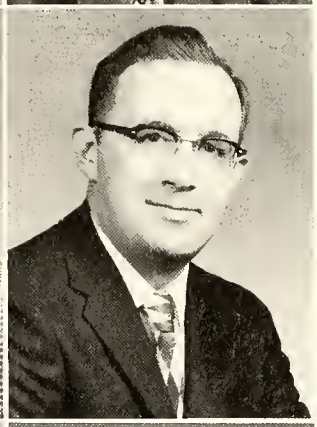

michael roy williams
robert wood
pat worley

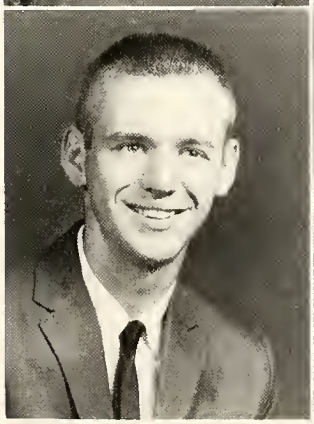
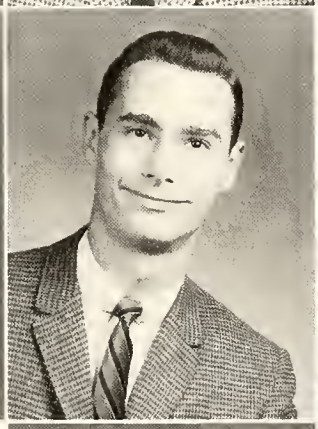
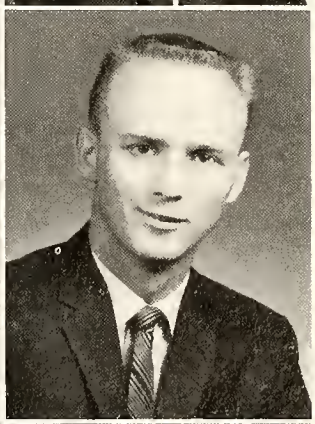

marcetta york
w. patrick young

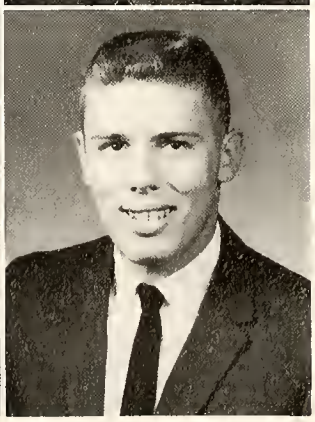

buford west
president

jomes young
vice-president

sophomore class officers

lois laurin
secretary

erick pifer
treasurer

carolyn akers
edwin allin
wallace angus
barbara bailey

patricia bailey
frances baker
stephen baker
nancy bender

jerry benfield
dennis bigelow
rebecca bird
alice black

edward black
richard blish
rose blayd
kenneth baggs

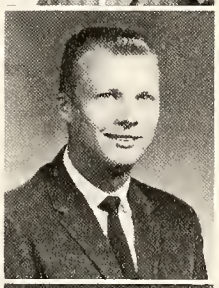

ralph booher

mary baswell

learning by asmosis

sophomores

sophomores

dan bruce

no, but thanks anyway

donald brunkhart

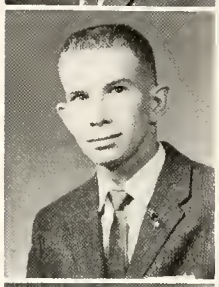

jahn bush
laurance butler
carmen cabrera
donald calitri

richard carr
clarinda carter
peggy chandler
edward a. clark

nancy clay
robert clement
kenneth cabb
mary cachran

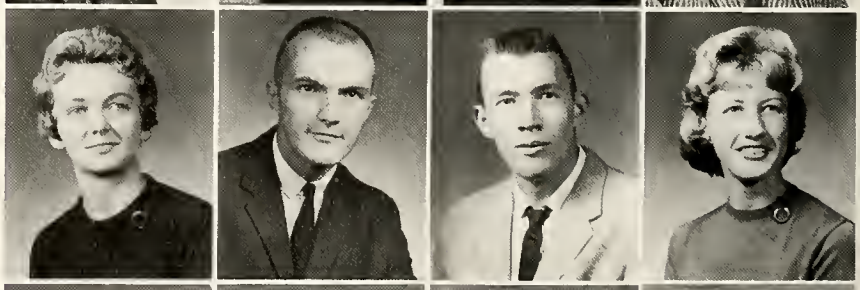

esteva c. collier
walter combs
charles conley
glenn conway

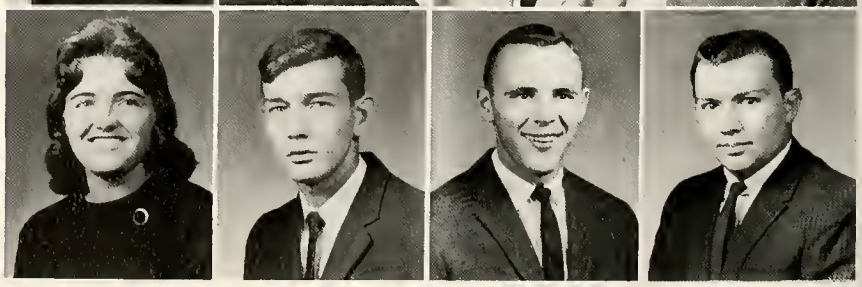

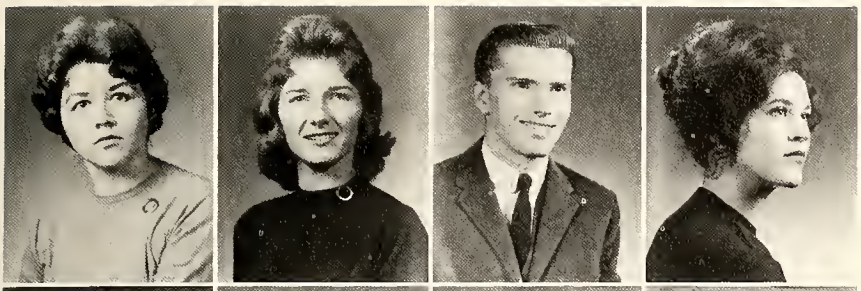

kiki cook
jacqueline coomer
david creighton
jonrose crockett

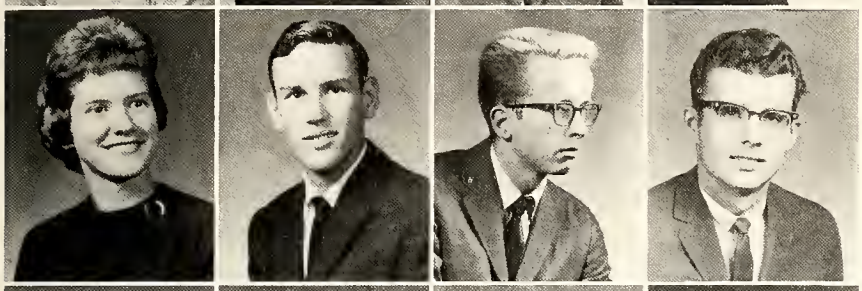

lois carol crowe
aaron derassett
john devoe
poul dimarco

thomas douce
mable duff
diano eby
linda elam

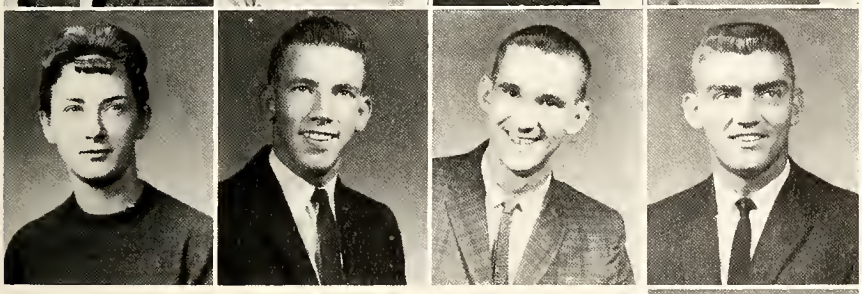

wilma evans
charles from
james frutchey
william fultz

accidents **will** happen

james gardner

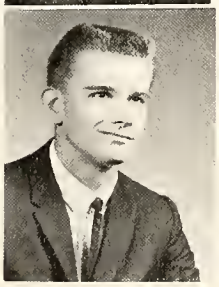

floyd george

sophomores

sophomores

raymond giron

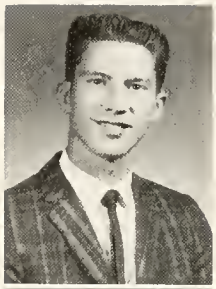

bobby goodin

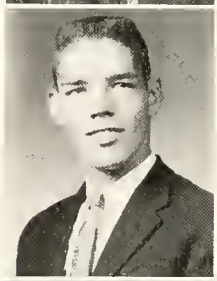

untouched by human hands

charles graham
james gunn
euna hammons
james hammons

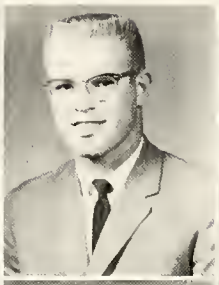

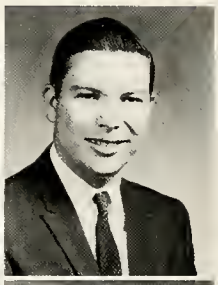

lawrence hampton
james harbeson
david harbold
harry harding

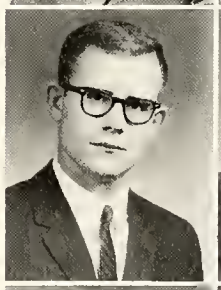
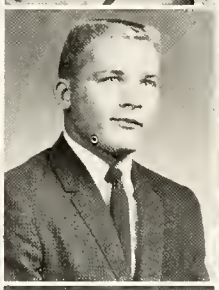

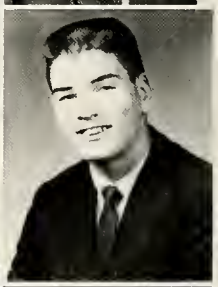

robert hastings
robert haulenbeek
nell hays
helen helton

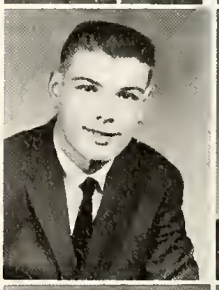
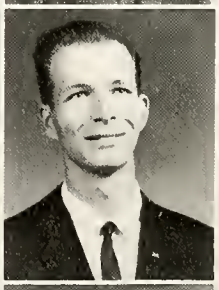

merry anne hetrick
linda hill
a. lucille hopkins
patricia hopkins

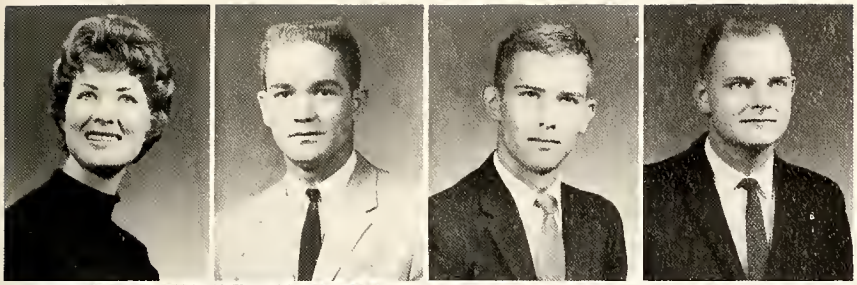

laura houben
morvin hubbard
thamos hudson
thomas hunter

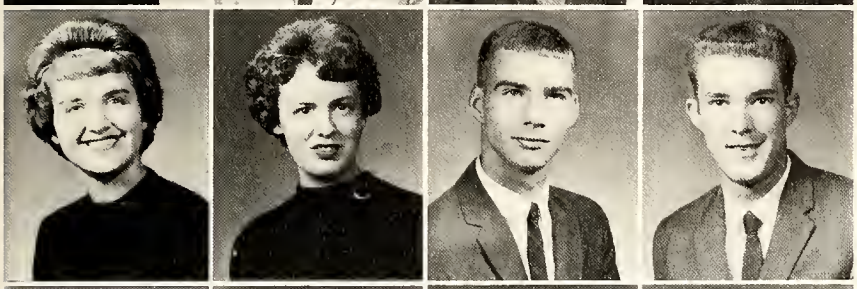

gwyneth james
penny jarvis
michoel johnsan
roymond jahnson

rodney keenan
martha kirklond
jaonn knax
glorio krebs

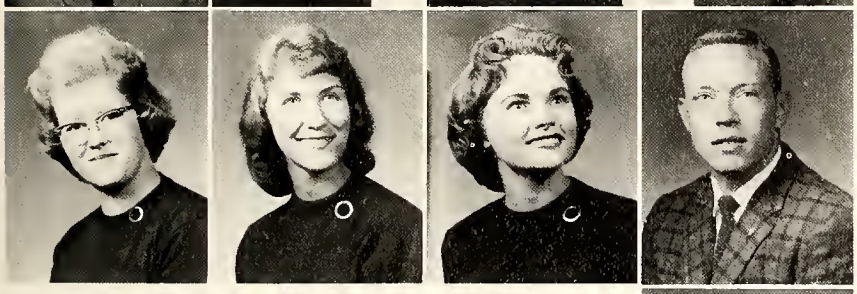

mory alice lontz
lois laurin
paulette loak
james mccluskey

anne mccannell

lindo mcgoughy

Sophomores

look doll—i study alone!

sophomores

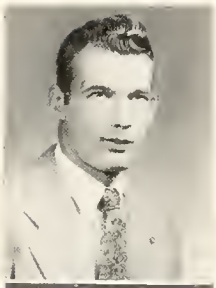

james mcfarland

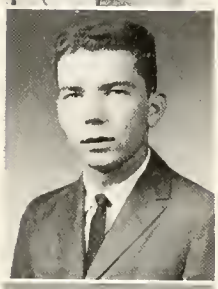

joe martin

tell us a story, virginia

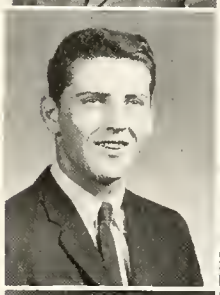

wayne matthews

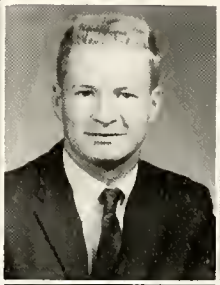

milton megee

susan mink

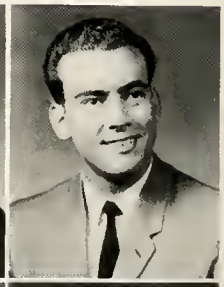

jorge mir

nancy moore

williom mulley

daniel oesch

carolyn osborne

judy parrott

daniel pence

milton perry

erick pifer

harry rice

jennie jo rice

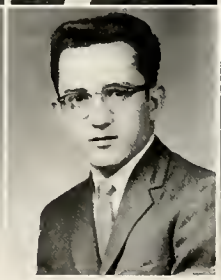

herbert richman

mary joyce roberts

joanne robinette
mary louise rogers
walter romano
buddy salyer

judy scent
carol schultz
eulalia serrano
leslie shaw

alberta sheltan
james silbert
paul sieswerda
mary lou smith

sally snowball
rae sharon stetler
martha ann stevens
edward stinson

student conduct committee administers justice

mary a. stepchuck

shirley a. stepchuck

sophomores

sophomores

philip stane

ottis strother

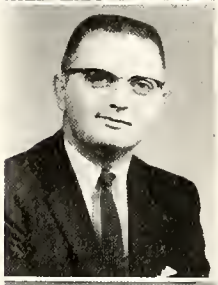

no dear, there is no santa claus

danny strunk
earl swanner
thomas swenk
dick szobo

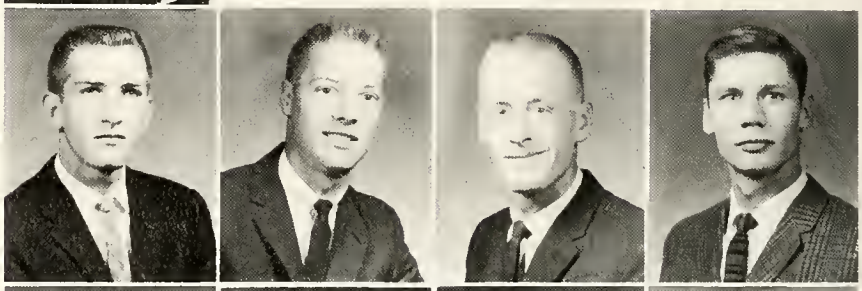

freida taylor
patsy taylor
donna thompson
marjorie townsend

jonathan trader
louis trefz
ronold walker
richard washabaugh

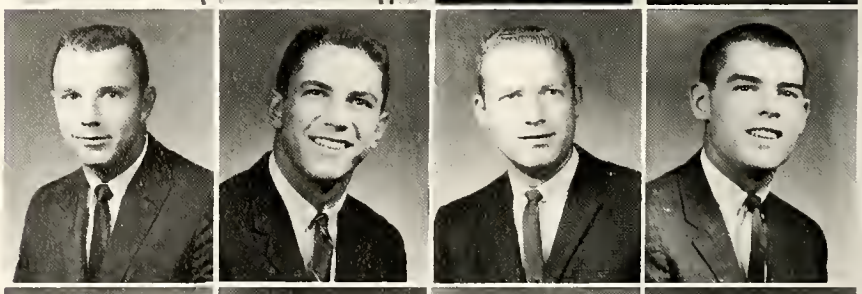

karen watson
elberta webb
lydo welch
onn wesley

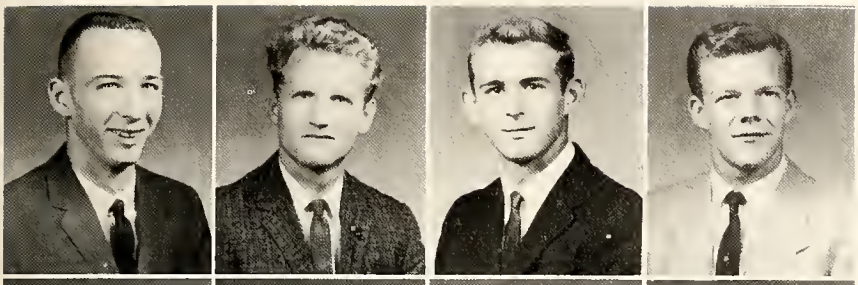

buford west
lawrence westbrook
vernon wilder
charles wilkins

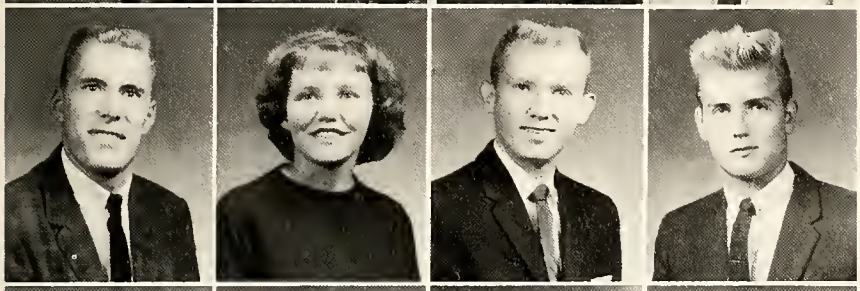

james wilkins
nona gayle williamson
wesley wilson
c. douglas woodbury

jean wooton
betsy wyatt
mary louise wyatt
harry yates

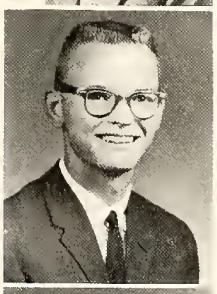

james young

henry zingg

does this mean we're going steady?

sophomores

peter leathersich
president

darlene bean
vice-president

freshmen class officers

mary brown
secretary

annabel sergent
treasurer

freshmen

jeannine alexander
jesse alexander

latins from manhatten

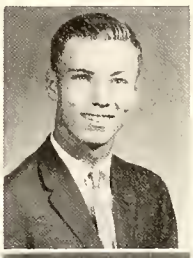

william allen
thomas amis

melvo arthur
katherine auraden
bruce ayers
franklin babcock
linda baird

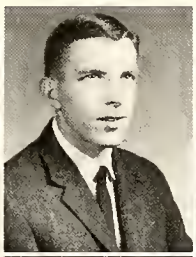

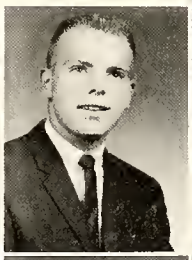

e. ruth baker
bonnie barnett
lawell barnett
mojdeh bozorgan
wayne beagle

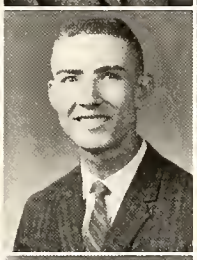

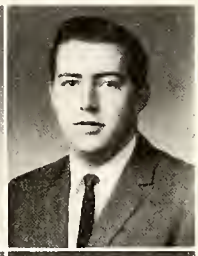

darlene bean
joseph beavan
nancy beisecker
john bentley
thomas birdsall

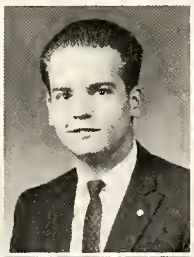

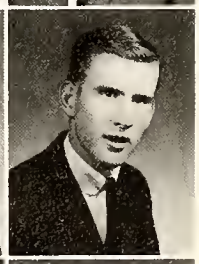

lorraine black
susie boyer
alan brashear
mary e. brown
harry brumbaugh

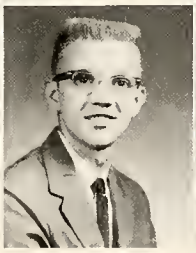

freshmen

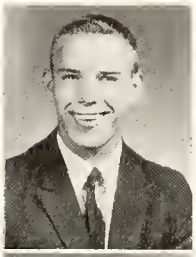

sa-where's the waitress, already?

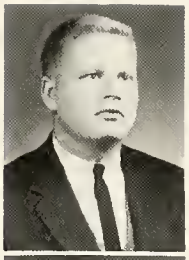

theodore brysan
randall burge

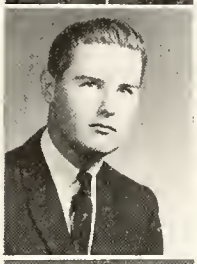

david burleigh
eleanor burton

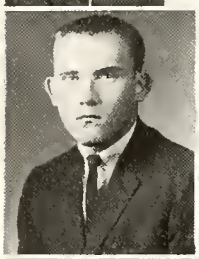

gerald bush
timothy canfield
janet kay carlack
alice faye carter
robert carter

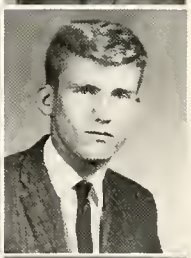

joseph cernyar
arnita clark
mary r. clark
nancella cobb
george combs

james comer
david conner
donald cordner
e. lee curry
patty ann dahm

kenneth damstram
wilma jayce davis
harold h. delk
dale dellmore
arlene dempsey

freshmen

lynn dietrich
priscilla diswood

beard, bench and balzac

june doolin
alice dudley

patricia dyche
ruth eaton
drucilla elam
wyn evay
harold fairchild

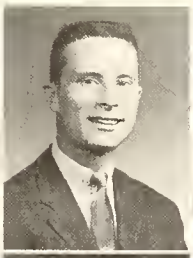

richard fattaruso
orvel fields
thomas flynn
carol foster
dorothy foster

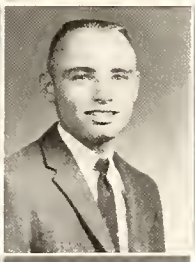

william fox
brenda france
joseph frank
mary e. frazier
toni lynn fuller

eileen gallagher
william geesey
david glahn
ruth gleason
aubrey golden

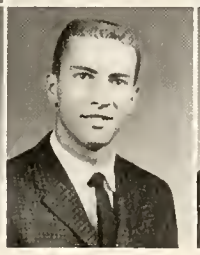

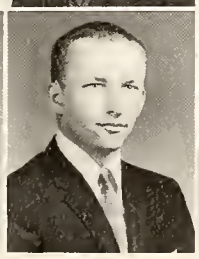

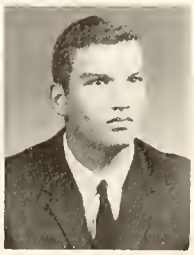

freshmen

we learn (?) by daing

nina gravely
gail gray

brenda greek
michael griffin

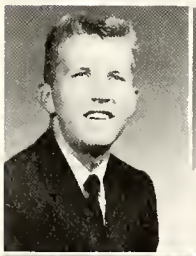

arvil hammans
paula hampton
sharan harriman
sharon hawn
sandra hays

rabert heffern
jean helton
betty lou henley
james hensley
harry herren

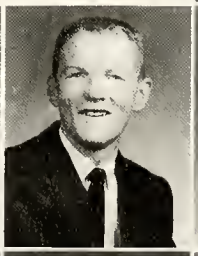

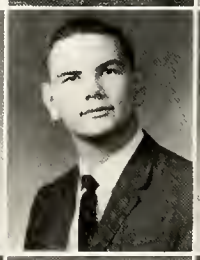

caralyn sue habbs
patricia habson
william happer
gayle howard
margaret inglis

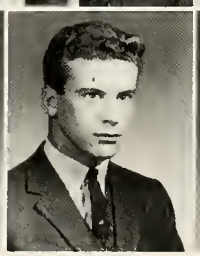

richard irelan
freeda jacksan
janice jackson
maurice jacabs
jeanne jarvis

freshmen

mary jane jarvis
douglas jensen

hey everybody—it goes like this!

judith johnson
thomas johnson

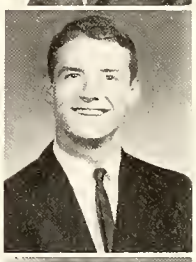

alan kangur
anna kelley
jay king
donald lane
stanley lawson

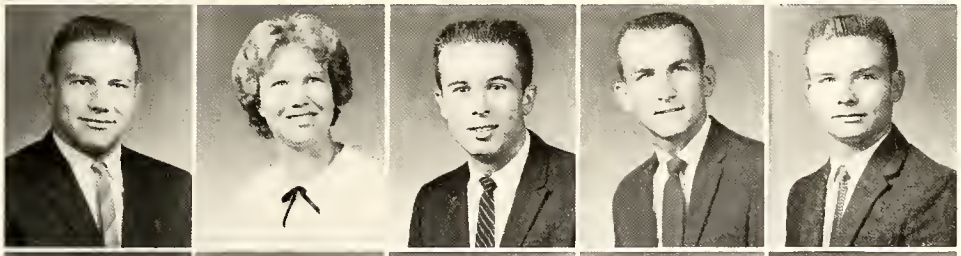

carole leach
peter leathersich
doris ann leslie
charles ludwig
jennings mace

boaz mafarachisi
james massie
gail matheson
doris mays
ethel melton

john messeek
anna messer
charles mitchell
florence mohr
william moody

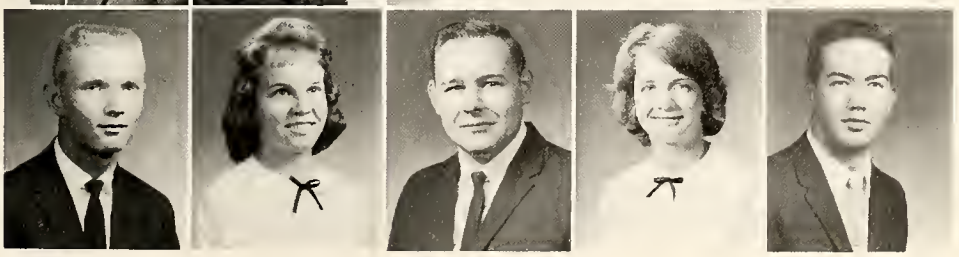

freshmen

and then, he won

edward moose
john mutambara

wayne nealis
loretta neitzel

kenneth neland
gregory nelson
thomas newport
elaise newsom
robert parsons

robert pate
joyce peacock
bonnie philpot
kenneth quast
bobby rainey

linda reeves
robert reid
william reiley
darlene rhinehart
bonnie sue rice

judith rogers
ernest roop
christine rose
keith sauselen
david saxe

freshmen

william sayre
david schweitzer

the last rays of summer

ingrid seeburg
annabel lee sergent

james shaw
frances shell
gearge shellenbarger
alvin shelton
leonard shetler

judith simmerman
adna sizemore
betty sue smith
ellis smith, jr.
carolyn smith

terry ann sarrell
william stark
brenda stephens
william strong
linda strother

david sturdevant
jay sullivan
jackie taylor
john w. tender
albert thomas

freshmen

they don't make my brand

joyce thomas
james thompson

cecil thurston
cassandra tignor

siew mee ting
donald turner
william turner
coral ulrich
james valentine

john valentine
lois scan vanhook
janet vickers
castner waddell
ronald wogner

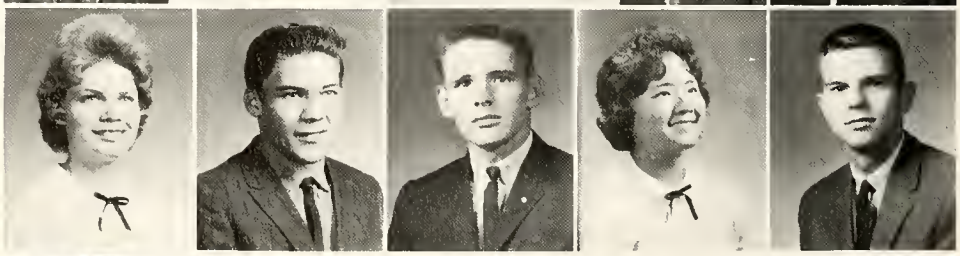

lorrene waller
daniel watkins
millord west
helen woo
william yeatts

betty young

how much will slater give us?

how but in custom and in ceremony
are innocence and beauty born?
ceremony's a name for the rich horn,
and custom for the spreading laurel tree.

w. b. yeats

traditions

stespean queen

Miss Ella Sue Russell

miss ella sue russell

this year marked the inauguration of the stespean queen contest. the winner was chosen by t. b. (scotty) cowan, pastor of the church of christ, union in berea, kentucky. "scotty" is a popular and frequent speaker at union chapel programs. "scotty" chose ella sue russell for the light in her eyes and her mona lisa smile which reflect the best elements of sophistication and innocence. "susie" is an elementary education major from jonesville, virginia and has completed her junior year at union.

snow queen

miss susan mink

candidates—susan mink and nancy moare

the members of the circle k organizotion choose the snow queen and her court each year to reign over the christmas dance. the identity of the snow queen is not revealed until the crowning at the dance.

candidates—alice carter and linda hill

snow queen court

standing: alice carter, adrian dunaway, ruth osher, cosper carlton, alice blackmon, floyd cook, bob patton, kay roberts, nancy moore, ed bean, alvis wooton, darlene rhinehart, bucky calclough, priscilla holt, mike williams, john shepherd, and linda hill.

two contestants for homecoming queen are chosen each year from the four academic classes. after competing in various tests to display attractiveness and poise, a queen is chosen.

queen katheryn roberts

homecoming queen
and her court

sweetheart queen

president miller crowns carolyn queen.

the sweetheart queen is chosen annually by the residents of pfeiffer hall on the basis of service performed for the dormitory and for the school.

the queen is nominated from and elected by the senior girls and reigns at the valentine dance in february. her court is composed of the senior girls.

queen carolyn sue burns and her escort jerry benfield.

bucky on route to pfeiffer

typing agoin.

bucky colclaugh is a native of danville, kentucky. he has served as an officer in circle k, freshman class, dolphin club, and swim team and was an the freshman orientation committee for two years. last year he was named outstanding swimmer of the year.

sherwood colclaugh

mr union

skeeter tower is from youngstown, n.y. during her years at union she has been consistently on the dean's list. she was secretary of the junior class and was on the staff of the orange and black for four years. in her sophomore and senior years she was a member of the women's dormitory council.

skeeter goes to class

studying time

harriet tower

miss union

mountain laurel representative

miss betty jane duff

organizations

what life have you if you have not life together?
there is no life that is not in community,
and no community not lived in praise of god.
t. s. eliot

alpha psi omega

henry zingg, jo crockett, bob linblod, carol jones, danny cline, alice black, roger watson, regina mabelitini, dick slusher, mr. gilbert. **not pictured:** alice blackmon, kenneth hele, louis foxwell.

poise and charm make a good actress.

the local zeta chi chapter of alpha psi omega, the national honorary dramatic society, was founded in 1937 for the promotion of interest in drama on the college level.

the group took a trip to new york in the spring to see several well-known productions. it sponsored experimentals and helped in production work on all plays produced on campus. it was also host for visiting drama groups.

president	janrose crockett
vice-president	dick slusher
secretary-treasurer	alice black
sponsor	mr. reid gilbert

american chemical society

the local woodford g. sink chapter of the american chemical society was founded for the purpose of promoting interest in the field of chemistry and presenting recent advances made in this field. this year the group established requirements for membership, made a display for homecoming, participated in the halloween carnival, and sponsored an informal dance.

president	earl laas
vice-president	marcetta york
secretary-treasurer	billy lavelace
sponsor	mr. pogarelskin

hey! what da yau knaw—distilled water!

standing: mr. pagarelskin. **first row:** elasie newsam, priscilla diswaad, nancy clay, earl laas. **second row:** bud butler, chester burton, angie chiar, ray dugger, billy lavelace. **third row:** bert webb, jack tender, wally angus, marcetta york, ed minter.

american guild of organists

seated: mary ann curry. **standing:** mr. hayes, richard blish, milton perry, jerome redfern, glee whitfield, gwyn james, paul hampton.

the american guild of organists founded its local chapter ot union college on march 12, 1959 for the purpose of advancing the cause of worthy religious music; elevating the position of church musicians; fostering a greater appreciation of the responsibilities, duties, and opportunities of this vocation; and raising the standard of efficiency of organists and choirmasters. the meetings are concerned with the discussion of professional topics and meeting the needs and questions of its members.

activities for the year included a visit to the barbourville methodist church to study the new organ, programs of an educational value on church music, and programs on the various aspects of the organ. the group also visited the factory of the ward organ company in berea, kentucky.

president	mary ann curry
vice-president	bill elliot
secretary-treasurer	linda elam
sponsor	mr. william hayes

glee practices bach, beethoven, and marchaut

art club

constructive criticism

the art club is to further the interest of people wanting to learn more in this field. through participation, the members gain an insight into the aesthetic values of art.

among the activities for the year were the sale of christmas cards designed by members of the club, the beaux arts ball in the spring, a trip to new york during spring vacation, and a trip to berea college.

president	vivian c. france
vice-president	diane eby
secretary	mary rogers
treasurer	glen conway
sponsor	mr. hinson

standing: diane eby, vivian france, judy parratt, ann wesley, mabel duff, mr. hinson.

beta chi alpha

the beta chi alpha was founded in 1930 for the purpose of promoting beauty, culture, and art both at home and on the campus.

the activities of the organization included helping the maintenance department on saturdays by doing odd jobs such as painting, planting and caring for rose bushes; helping circle k plan a progrom for underprivileged children at christmas time; and holding a tea for prospective members. the group started a traditional luncheon for beta chi alpha alumnae on homecoming. they planned different money making projects such os a hay ride, selling christmas corsages, a record hop, chili suppers, and selling rose bushes.

mrs. william mcmahan

mrs. frank gilbert

president priscilla holt
vice-president nancy moore
secretary ruth asher
treasurer marcetta yark
sponsors mrs. william mcmahan, mrs. frank gilbert

patsy lou allen
ruth asher
nancy bender
lois carol crowe

linda lee elam
wilma evans
miriam hayes
merry hetrick

linda lu hoff
priscilla holt
martha kirkland
joann knox

gloria jean krebs
lois laurin
paulette look
diana miller

susan mink
nancy ann moore
bonnie niemann
judy parrott

jennie jo rice
linda salisbury
doris sanderson
leslie shaw

sally snowball
rae stetler
karen watsan
lyda sue welch

glee whitfield
marcetta york
lucille york

bxa at work on campus improvement.

christmas party for the kids.

beta sigma

first row: miss millen, mrs. frank merchant, billy lovelace, jennie jo rice, dean mary owen, paulette look, harriet tower. **second row:** linda mcgaughy, marty stevens, alberta sheldon, mary lou smith, merry hetrick, marty kirkland, gretchen mcdermatt lovett, ruth asher, nancy moore, caralyn akers, sally snowball, rae stetler, kay roberts, wilma evans, marcetta york.

beta sigma is a scholastic honor society for sophomore girls with at least a "b" average. it is a service club, encouraging freshmen to strive for good scholarship.

plans were made for affiliation with the national organization. activities for the year were selling stationery to the entire campus; performing services for the campus such as acting as hostesses for homecoming, serving at teas, passing out calendars in chapel, and cleaning the cross and candlesticks in the chapel.

mrs. swanson discusses affiliation with awenes.

president . . . rae sharon stetler
vice-president . . . . linda mcgaughy
secretary . . . . . ann stevens
treasurer . . . . . wilma evans
sponsors . miss larue millen, mrs. frank merchant, dr. mary owen

BIOLOGY CLUB

i do like pets!

the biology club, a newcomer to the compus, was founded October 4, 1961. its purpose is to explore the various fields of the biological world. each club member can gain a greater knowledge of the field by participating in individual projects.

activities for the year included speakers at the meetings, movies, field trips, exhibits, and money-making projects. plans were made for affiliation with the national chapter of biology clubs, beta beta beta.

president	clarence edward leach
vice-president	roy giron
secretary	danny strunk
treasurer	vernon wilder
sponsor	mr. bruce hansen

first row: jennings moce, ed leach, bert webb, finley potter, mary brown, lorrene waller, janice jackson, merry hetrick, howard nippert. **second row:** wally angus, rodney keenan, michael griffin, bob haulenbeek, ray giron, jack rivel, danny strunk, phil stone, vernon wilder.

union college choir

preparation for chapel service.

the union college choir participates in the chapel services and at official functions of the college. a christmas and a spring concert were presented for the student body. in the spring the choir toured kentucky, ohio, indiana, and illinois, concentrating on the chicago area.

president mary anne curry
vice-presidents jerome redfern and susan mink
director mr. john w. dougherty

mr. dougherty, directing, **first row:** alice blackman, sharon hawn, marcetta york, carolyn osborne, lee curry, susan mink, linda reeves, gwyn james, glee whitfield, maggie inglis, paula hampton, jan hicks. **second row:** nancy biesecker, judy scent, mary anne curry, jackie taylor, joyce thomas, kathy auraden, donna thompson, ann stevens, linda salisbury, mary lou smith. **third row:** bill elliott, jim nelson, james sproul, gary jessee, pete leathersich, ken simpson, norman kelley, jerome redfern, charles mitchell. **fourth row:** jay king, bob wilson, curt wallin, dave burleigh, ron ramke, don hammonds, dick slusher, tom hunter, richard blish, skip george.

circle k

seated: jarge mir, coach bush, bucky colclaugh, bill lloyd, ed allin. **second row:** john llayd, tom douce, ralph baaher, john nealis, chuck conley, wayne pridgen, dan freitas, steven jasper. **third row:** dan cline, dan strunk, roger watson, bud salyer, doug hulitt, jahn spath, herb butler, bab clark, jack bush.

the circle k club was founded in 1956. it is an organization associated with kiwanis international and exists ta promote service and further civic leadership.

this year the club sponsored a christmas dance, a k-pal project with the tawn kiwanis, and a car wash. it helped center and cumberland colleges establish circle k clubs, and had parties for underprivileged children of barbaurville.

herb and spath explain club functions to new member

president . . . . . ray (bucky) colclough
vice-president . . . . . norman bill lloyd
secretary . . . . . ed allen
treasurer . . . . . jorge mir
sponsor . . . . . mr. herman bush

council of the southern mountains

the union college chapter of the council of the southern mountains was founded in 1960. the purpose of the group is to further a knowledge of the opportunities, needs, and traditions of the mountain area and people of the appalachian south; it enables the students to realize a responsibility to the mountain area regardless of where they may be.

the council sponsored several dances throughout the year. it provided recreation and tutoring at the local orphanage, advised mountain area youth of available scholarships, and distributed clothes and vitamins to the needy. it was host to several state council meetings with noted speakers, among them dr. frank laubach. the council attended the annual meeting at gatlinburg, tennessee.

first row: blair richards, pat blair, nana williamson, dr. gharmley. **second row:** nina gravely, nancy bender, chris rose. **third row:** don turner, laura houben, nell hayes. **fourth row:** charles graham, sally snowball, cass waddell. **fifth row:** carol ulrich, pat bailey, chuck hicks. **sixth row:** bill allen, george shellenbarger, findley potter. **seventh row:** morris wilder, ed stinson, randy burge. **eighth row:** ed bocock, ken damstrom. **ninth row:** rick pifer, john rivel, john valentine.

blair reviews club's program with members

president	blair richards
vice-president	laura houben
secretary	pat blair
treasurer	don freitas
sponsor	dr. hugh gharmley

dolphin club

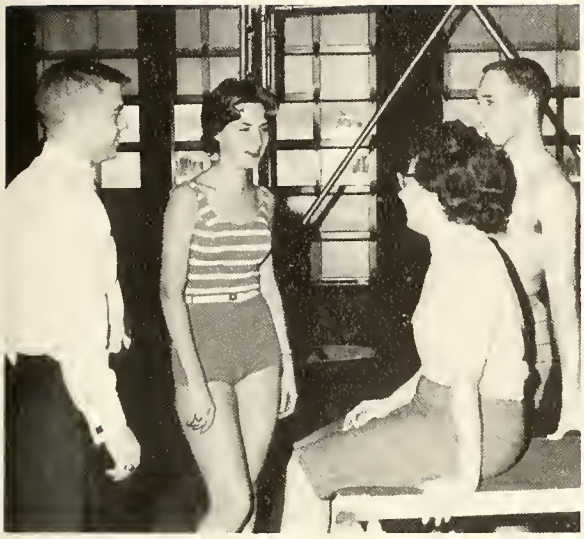

dolphins out of the water look just like anyone else

the dolphin club was founded in 1958 to further the knowledge of and skill in swimming, and to assist the union college swimming department.

the club sponsored the homecoming water show and the spring show. members acted as timers, judges, and scorekeepers in the college meets.

co-president	tom swenk
co-president	elizabeth johnson
secretary	lee curry
treasurer	david saxe
sponsor	mr. charles thompson

kneeling: david saxe, libby johnson, lee curry, tom swenk. **row one:** sandy tignor, steve baker, keith sauselen, wallace angus, bill moody, jeannine alexander. **row two:** merry hetrick, brenda stephens, gail gray, mary brown, elaine belzer, linda baird, alice dudley. **row three:** bob wood, joe frank, larry butler, chuck conley, randy neland, walt romano, wynn evoy, ernest hammons.

French Club

first row: al clark, carol schultz, doris sanderson, mary lou smith, dr. marigold. **second row:** larry pike, carolyn osborne, patty hopkins, pete brown, pat dyche. **third row:** sally snowball, linda elam, mrs. marigold, bill reiley, charles graham, sharon harriman, chuck from.

the french club was reorganized on campus in 1956 and exists for all who are interested in the french language and culture. it attempts to give its members a better understanding of france through films, songs, games, and speakers.

this year the club made a homecoming display consisting of a miniature eiffel tower and an arch de triumphe. six of its members presented a can-can for the halloween carnival. along with the german club, the french club sponsored the valentine dance; the two clubs had an outing together in the spring.

i wonder if they understand french?

president	charles from
vice-president	lois laurin
secretary	patricio dyche
treasurer	sharon harriman
sponsors	dr. and mrs. gordon morigald

German Club

Be careful with those pins!

the german club was founded in 1956 to develop a better understanding of german art and culture. it seeks to develop a better speaking knowledge of german.

the group had a display for homecoming and a booth at the halloween carnival. it acted as sponsor for the valentine day dance. it had a german supper at christmas and a joint picnic with the french club at the end of the year. plans were also made for starting a local chapter of delta phi alpha, the german honorary fraternity.

president	john orr
vice-president	harry rice
secretary	patsy allen
treasurer	doris sanderson
sponsor	dr. gordon marigold

first row: ki ki cook, doris sanderson, patsy allen, nancy clay, kay roberts. **second row:** billy lovelace, harriet tower. **third row:** mrs. marigold, marcetta york, ron watson, george stone, harry rice, john orr. **fourth row:** dr. marigold, jim manuel, ted mott, blair richards.

home economics club

first row: mary rogers, lynn dietrich, joan werley, mantrase smart. **second row:** miss lay, kay carlock, judy johnson, euna fay hammons, cookie wyatt, jaann taylor, jockie coomer.

future hame makers

the home economics club was founded in 1956 with the object of helping students get to know more about the field, painting to both the esthetic and the functional sides of home and family care.

the activities of the year were a booth at the halloween carnival, a christmas tea for the faculty, a christmas party, a sale of christmas candles, a bake sale in the spring, a sock hop, and a pizza sale.

president	mory ragers
vice-president	jackie commer
secretary	mary wyatt
treasurer	mantrose smart
sponsor	miss mary alice lay

iota sigma nu

iota sigma nu was founded in 1936 for the purpose of encouraging high ideals, promoting diligence in study, and rewarding excellence in scholarship.

this year the organization had a special program in connection with honors day, a luncheon with an outstanding scholar as speaker, and gave a certificate of recognition with a cash award to the outstanding freshman and sophomore of the 1961-62 academic year.

president allie m. mays (mrs. ralph mays)
vice-president stella b. bingham
secretary-treasurer jean o. knuckles (mrs. sampson knuckles)

standing: mrs. allie mays, mrs. genevieve messer, cliff lewis, gertrude mynear, ernest stair. **seated:** mrs. sampson knuckles, richard latspeich, miss gayle miles, mrs. richard latspeich, dr. bradley, mrs. bradley, irene hughes, mrs. keith wilson, mrs. shirley treadway, jr., miss rena milliken, mrs. mildred storey, stella bingham, sampson knuckles, miss kathleen moore.

international relations club

the international relations club was founded for the purpose of studying international relations and their political and economic influence on the world. it tries to get students to take the initiative to discuss and find out more about foreign affairs and to think objectively about them.

first hand information concerning african problems

president	don maxey
vice-president	ed bocock
secretary-treasurer	ralph booher
reporter-librorian	skip gearge
sponsor	dr. bradley

first row: jahn mutambara, ralph booher, ed bocack, dr. bradley, don maxey, skip george, bob hays, tom birdsall, boaz marfarochizi, dick fottaruso, david whitemon, george shellenborger, thomas j. flynn, ted mott.

mathematics club

standing: mr. watson. **first row:** brenda france, bannie philpot, betty smith. **second row:** bob peterson, chuck from, billy lovelace, miss pettus. **third row:** jane johnson, butch west, don brunkhort, jim young. **fourth row:** mrs. merchant, ron watson, earl quillen, walt romano. **fifth row:** jim manuel.

a new prospective on things

the local alpha delta chapter was founded in january, 1960, and is composed of students desiring to achieve a greater knowledge of the various fields of mathematics.

there were visiting lecturers as well as staff and student lectures on the various fields; movies were shown to illustrate particular problems. on the social side, the group had a booth at the halloween carnival, a christmas social, and a picnic in the spring.

president	billy lovelace
vice-president	jane johnson
secretary	james young
treasurer	james manuel
sponsor	miss mary pettus-mr. j. a. watson

men's dormitory council

first row: john nealis, bob clark, bud butler, dan maxey. **second row:** bob brown, jim young, scott nealis, dan oesch, angelo chiari.

informal darm discussion

the resident men's student association was formed for the purpose of making policies concerning important issues for the men of stevenson hall.

activities for the year were the homecoming display, and open house at christmastime.

president	robert clark
vice-president	herbert butler
secretary	john nealis
treasurer	don maxey
sponsor	dr. paul blacketer

milesians

the milesians was founded in september, 1960, for discussion of philosophical issues arising from classroom problems and particular interests of the students. the club exists to expand the student's knowledge of areas and schools of philosophical thought.

the programs of the group are presented by faculty members and students. an annual banquet is held and there are trips to philosophical meetings in the surrounding area.

according to dr. steinkraus . . .

president	bruce langdon
vice-president	robert schuldt
secretary-treasurer	louis foxwell
sponsor	dr. warren e. steinkraus

standing: wolly snook, fred elford, charles hicks, bob smith, louis foxwell, bruce langdon, albert cowood, ron odcock, dr. steinkraus, bob schuldt.

foreign student association

first row: helen woo, majdeh bazargan, carmen cabrera, eulalia serrano. **second row:** wooju bhak, baaz mafarachisi, de metrios hianis, siew mee ting, dr. ghormley. **third row:** michael mitias, john g. mutambara, james yang, jorge mir.

foreign news

the foreign students association was founded in november of 1961 and holds its meetings twice a month. it exists for promoting and consolidating education and understanding among nations. it attempts to give help in the english language to those who need it.

an international meal representing all members' nationalities was prepared by the foreign girls for the club.

president	jorge mir, cuba
vice-president	jim yang, china
secretary	carmen cabrera, cuba
treasurer	eulalia serrano, puerto rico
sponsor	dr. hugh ghormley

union college orchestra

orchestra personnel

first violins
janice dougherty
marcus felde
connie marigold
wilma maxwell
barbara steinkraus
margie stevens

second violins
paula hampton
richard blish
mary anne curry
byron felde
martha hinson
gwyn james
susan mink
james sproul
joan werley

viola
nathan felde
william hays
jerome redfern

violincello
j. d. kelly
gordon marigold
kenneth simpson

controbass
warren steinkraus
harold shehem
harry herren

flute
alice dudley
debbie igleheart
diana matthews
sharon matthews

oboe
sue nunley

clarinet
olvin clark
wilma davis
milton perry

bassoon
nancy bender
william reiley

french horn
louis foxwell
george reid
russell nelson

trumpet
bruce langdon
donald payne

percussion
ronald adcock
joseph beavon
gwyn james

harpsichord
william elliott

the union college orchestra is open to all students and persons in the surrounding area. the group gave a concert on december 5, 1961 with selections by persichetti, handel, mozart, beethoven, and a composition composed by the conductor of the orchestra, mr. allan e. green. on april 17, 1962, the orchestra gave a concert with selections by haydn and beethoven.

orientation committee

the freshman orientation committee of upperclassmen acquaints the incoming freshmen with activities of college life.

this year's orientation program included a variety show, guidance sessions, dances, interfaith breakfast, splash party, tug-of-war, picnic at cumberland falls, vespers, theater party, and a tea at baldwin place.

upperclassmen display their talent for frosh

first row: alice blackman, barbora kidwell, billy lovelace, carol schultz, gretchen mcdermott lovett, glee whitfield, patty hopkins, kay roberts. **second row:** linda hoff, harriet tower, linda elam, becky bird, susan mink, dean mary owen, mr. townsend. **third row:** don maxey, skip george, casper carlton, john shepherd, bob wilson, tom hunter, bud salyer, chuck conley, bucky calclough, bob clark, ron ramke.

oxford club

first row: joe beavon, dr. matthews, bob schuldt, charles hicks, mr. mcmahon. **second row:** tom hunter, dick rushton, pete leathersich, jim stinson, jack rivel, david whiteman, christine rose. **third row:** don turner, jim gunn, dovid glahn, jim valentine, donna goverly, westly wilson. **fourth row:** dave burleigh, charles graham, ron ramke, ed clark, john symes, alberta sheldon. **fifth row:** marris wilder, dale dellmore.

bob and tom discuss evening program

the oxford club provides instruction in areas of service to students who are preparing to enter the ministry. the group held an overnight retreat at levi jackson state park. it had a jail and hospital ministry including visitation, counseling, provision of reading material, and a thanksgiving dinner.

president	tom hunter
vice-president	robert schuldt
secretary	alberta sheldon
treasurer	charles graham
sponsor	dr. robert matthews

p h t's

first row: pat riker, sherry nelson, beth purdew, miriam hayes. **second row:** lanie loos, sharon jesse, rachael parker, carol lilley, barbara thomas.

the p.h.t., or putting husbands through, is an organization whose purpose is to provide social activities for the married students of union college. this year the group had a bake sale, an acquaintance party, swimming parties and picnics, a tea at which diplomas were given, and a potluck supper during religious emphasis week.

president	sherry nelson
vice-president	miriam hayes
secretary-treasurer	beth perdew

pi gamma mu

seated: bill hall, earl loos. **standing:** miss rena milliken, miss larue millen, dr. hugh ghormley, paul hieronymus, canton napier, gary jesse, betty kelly, mrs. mildred storey, mrs. helene porry, deon mary owen.

the local beta chapter of pi gamma mu was founded september 12, 1955. the purpose of the organization is to improve scholarship and to inspire social service to humanity. the membership is composed of students who rank in the upper third of the junior and senior classes, have majors or minors in one of the fields of social science offered at union college, have completed at least twenty semester-hours of social science with a grade of "b" or better, and have submitted a research paper on some phase of social science.

the activities of the year included an oral examination on the research papers december 4 and the initiation of new members on december 11. a second initiation was held the second semester for students who met the qualifications at that time.

president	b. n. hall
vice-president	earl don loos
secretary-treasurer	reno milliken
sponsor	rena milliken

playlikers

set design

clockwise: dick slusher, jo crockett, george shellenbarger, carol jones, vic taylor, mary alice lantz, joe beavon, regina mabelitini, janice jackson, arlene dempsey, casandra tignor.

the playlikers is an organization founded for the purpose of promoting an interest in drama on the campus through acting or through learning the techniques of backstage work such as lighting, costume and scenery making.

this year the organization sponsored a night of drama, drama experimentals, and took a trip to new york to see several well-known productions.

make up

left to right: joann godbey, doris leslie, ann stevens, judy rogers, milton perry, carol ulrich, priscilla diswood, ann mc connell.

directing

left to right: henry zingg, mr. reid gilbert, bob linblad, alice black, danny cline, roger watson, lee allen.

president	robert linblad
vice-president	louis foxwell
secretary-treasurer	mrs. alice black
sponsor	mr. reid gilbert

RADIO CLUB

the union college radio club was founded in september, 1959 to promote amateur radio service at union college.

this year the club set up an amateur radio station under the club's call sign w4ndi; established, with the help of the student senate, a student broadcasting station; sponsored code and theory classes to help those interested in acquiring an amateur license; and visited other organizations of the same type.

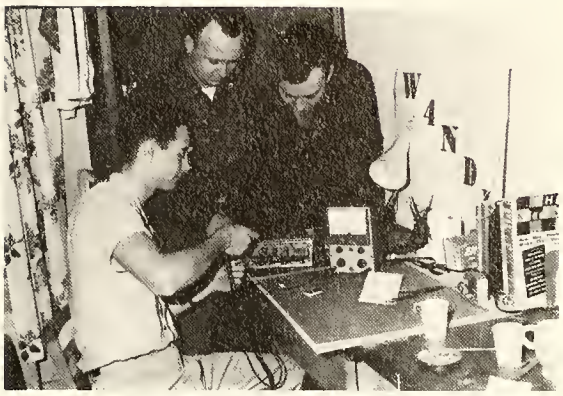

be careful you don't solder the ohm meter prod to the chassis

president	ernest hammons
vice-president	robert sopp
secretary	ronald adcock
treasurer	wallace angus
sponsor	mrs. merchant

standing: lee armington, ron adcock, wally angus, ernest hammons, bob wood, mike carr, bob sapp, ted mott.

snea

the local john owen gross chapter of snea was founded for the purpose of deepening the interest of capable students in teaching as a career; it encourages participation in professional activities at local, state, and national levels. it emphasizes personal and professional growth and encourages development of leadership skills.

among the activities of the year were a christmas party for a small rural school, a service project for mountain schools, a display in observance of national education week, and the visitation of local high schools during national education week.

president	doris sanderson
vice-president	wayne pridgon
secretary	lois crowe
treasurer	joann godbey
sponsor	mr. warren robbins

first row: joann godbey, sandy tignor, wayne pridgon, doris sanderson, judy rogers. **second row:** dick slusher, lois crowe, arlene dempsey, donald shelton. **third row:** joan werley, barbara frahn. **fourth row:** nell hays, carolyn burns, barbara kidwell, sally snowball. **fifth row:** larry westbrook, diane eby, lana browning, marge townsend **sixth row:** nadine baumgardner, mabel duff, mary ann suffelette, bonnie diehl. **seventh row:** cindy clarkson, ann wesley, judy parrott, linda hill. **eighth row:** linda mcgaughy, evelyn reynolds. **ninth row:** ruth asher, bonnie niemann, don brunkhart, patsy allen. **tenth row:** pat worley, jim frutchey, ed bocock, nancy moore, marilyn phyllides.

future teachers of america!

student senate

seated: sally snowball, bob hoys, wilma evans, alvin clark, joyce thomas, alice carter, casper carlton, dan oesch, marcetta york, jim mcforland, bruce langdon, ed clark, larry murphy, roger watson.

the student senate serves as a coordinator of student interests and student affairs. it is the governmental arm of a student democracy.

the organization promoted interest in national and international affairs on campus, worked for an enlightened student body and town community, suggested a proposal for bettering the cut system, and investigated the possibility of increases in workship pay. it started a student operated campus radio station and promoted the idea of lights for the tennis courts.

president	roger allen watson
vice-president	casper v. carlton
secretary	sarah snowball
treasurer	robert l. hoyes
sponsor	dr. paul blacketer

our next plan of action is . . .

stespean

the editor and his staff have strived to depict union's progress, both instructional and physical, as they also attempted to embody the spirit of the college community in the reflection of the past, the traditional, and the spontaneous in campus life.

i wander if they would object to eight **more** pages?

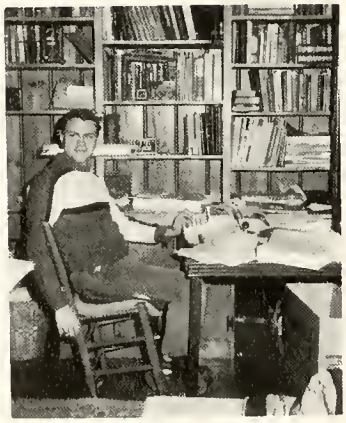

i **really** don't think so

thechoiceofstyleinthisbook
wasmadetocanfusethestudent
andtocovergrammaticalerror

we proofreod and prufred

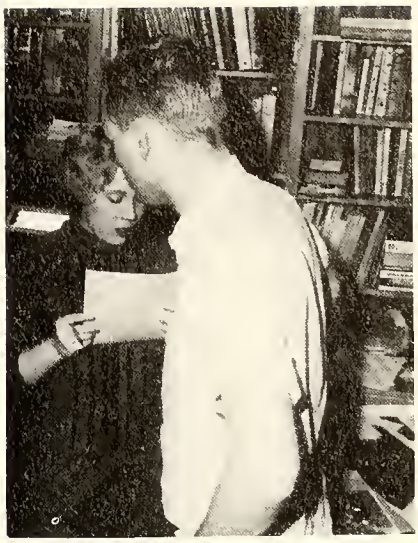

your carbon was reversed!

and then we had a party

staff

jack tender — **ann stevens**
louis foxwell — **regina mabelitini**
amy janes — **lee allen**
walt johnsan — **sally snowball**

typists

jan hicks
carol jones
barbara frahn

photogropher — **don payne**
art editor — **gene robertson**
assistant sports editor — **rae stetler**
sports editor — **wayne pridgen**
assistant literary editor — **caral schultz**
literory editor — **thamas allemang**
business advisor — **joe hacker**
advertising manager — **james parker**
assistant business manager — **don maxey**
business manager — **bab peterson**
advisor — **dorothy mcmahon**
assistant editor — **pat worley**
ossociate editor — **bob schuldt**
editor — **james manuel**

don maxey
bob peterson
roe stetler
jon hicks
wayne pridgen
sally snowboll
bob schuldt
don payne
carol jones
tom ollemang
jim manuel

u club

first row: bucky calclough, charles akers, linda hoff, mary ann suffelette, betty kelly, susie russell, gloria krebs, casper carlton monroe hedrick. **second row:** floyd cook, al monroe, john moffitt, james harbeson, doug hulitt, skip ballard, jim young, tom swenk.

the u club is open to all students who have lettered at union college by their demonstration of exceptional athletic ability in at least one sport. the u club members act as hosts to visiting athletic teams and provide guides during homecoming, and senior members are escorts to the homecoming queen and her court.

president ..... robert patton
secretary ..... betty ann kelly
sponsor ..... mr. pete moore

ucca

the topic of the panel discussion will be . . .

the union college christian association was founded in 1942. the organization fosters christian fellowship and understanding and stimulates interest and action in local, national, and world problems through worship and discussion.

one special project of the organization this year was the compiling and printing of a booklet of lenten meditations.

president	barbara kidwell
vice-president	tam douce
secretary	linda elam
treosurer	charles hicks
sponsor	reverend donald j. welch

first row: cindy clarksan, nadine baumgardner, barbara kidwell, jim shaw, mary onn suffelette, ted brysan, don turner, danna graverly. **second row:** linda elam, dave saxe, lois vanhaak, sanny gaver, jayce peacack, arnita clark, alice carter, becky bird, jackie taylar, pat habsan, dick rushtan, ed clark, christine rose, cass waddell. **third row:** jaan kiernan, alberta sheldan, betty yaung, dave burleigh, lennie shetler, jae beavon, jahn mutambara, jim gunn, ran ramke.

women's dormitory council

first row: marcetta york, sally snowball, joyce thomas, patty hopkins, alice blackman. **second row:** carolyn burns, susan mink, marge townsend, majdeh, bonnie barnett, nancy bender, poulette look. **third row:** harriet tower, virginia goodwin, gail fairchild, nancy moore, priscilla holt, joyce roberts, dean owen, joyce peacock. **fourth row:** brenda fronce, becky bird, bonnie niemann, vivian france, patsy allen, jackie taylor, florence mohr, lois crowe.

what are they planning now?

the association of women students was founded in 1957. the organization directs the affairs of the student life entrusted to it, encourages individual and group responsibility, enriches social life, promotes a spirit of unity among the women resident students, and develops loyalty to the college and to its ideals.

among the highlights of the year's activities were the all school talent show, parent's weekend, open house near valentine's day, the christmas tea, and the council retreat.

president	olice blackman
vice-president	gretchen lovett
recording secretary	joyce thomas
corresponding secretary	harriet tower
treasurer	patricia hopkins
sponsor	dr. mary c. owen, dean of women

off campus organizations

released by love from isolating wrong,
let us for love unite our various song,
each with his gift according to his kind
bringing this child his body and his mind.

w. h. auden

off-campus religious organizations

all the major denominations in barbourville have young adult fellowship groups open to older students. st. gregory's roman catholic church sponsors the newman club; first methodist church, the methodist student movement; the christian church, the disciples' student fellowship; the baptist church, baptist student union. these clubs are not connected to or controlled by the college, although the majority of members are union students.

baptist student union

piano—betty johnson. **standing:** mr. and mrs. john david carter, ken damstrom, pat blair, leslie shaw, mary elizabeth frazier, carolyn akers, ronald watson, lois laurin, carolyn burns, judy rogers, ethel melton, george shellenbarger, tom newport, sandy tignor, eddie moose, blair richards.

sunday night at b.s.u.

the baptist student union exists to prepare baptist collegians for christian leadership, to minister to the needs of baptist students, and to act as a link between the campus and the local baptist church.

activities of the group included the b.s.u. convention, a thanksgiving service, a sweetheart banquet, an easter service, christmas caroling, and baptist youth week.

president	carolyn burns
vice-president	jerry benfield
secretary	judy scent
sponsor	mr. warren robbins

disciple's student fellowship

first row: john nealis, carol jones, tom swenk, ruth asher, danny oesch, libby johnson, lynn dietrich, doris leslie. **second row:** joanne knox, ruth eaton, pat hobson, katheryn roberts, john devoe, carol ulrich, jackie taylor, alice dudley. **third row:** bill fox, bob bernhardt, dick west, dave harbold, judy rogers, john orr, bonnie niemann, dennis bigelow, bob clark, bud salyer, rev. stevenson, doug radeck.

religious jazz

the local disciples student fellowship was founded in 1958 to promote a sense of leadership, fellowship, and christian brotherhood among students.

the group plans to have one major service project a year. its meetings consist of informal get-togethers for recreation, discussion of relevant problems, and worship.

president dan oesch
vice-president tom swenk
secretary-treasurer john nealis
sponsors reverend and mrs. howard stephenson

methodist student movement

first row: donna graverly, ann wesley, berna-lu greek, elaine belzer, linda mcgaughy, judy parrott, carol schultz, mary lou smith, helen woo. **second row:** jackie taylor, pat hobson, tom johnson, jim frutchey, bill reiley, joe beavan, dick fattaruso, john mutambara, ting sieu mee.

the msm stimulates interest in theological and world problems among students. it provides an area for fellowship and a deepening of christian faith within the individual.

during the year, msm helped to support henderson settlement, visited the methodist publishing house in nashville, tennessee, and conducted weekly meetings consisting of panels, speakers, and open discussions.

president	ronald ramke
vice-president	linda mcgaughy
secretary	judy parrott
treasurer	. . george reid
sponsor	reverend donald j. welch

panel discussion about africa

newman club

seated: angie chiari, lowell barnett, shirley stepchuck, regina mabelitini, vincent vendetti, father mulhern, george sparks, anita stepchuck.

it's explained right here

the newman club promotes the unity of the catholic students of union and fosters good will on the campus. this year the group planned various films and lectures for their meetings.

president	angelo chiari
vice-president, treasurer	george sparks
secretary	anita stepchuck
sponsor	father mulhern

athletics

in the sun that is young once only,
time let me play ond be
golden in the mercy of his means.
dylan thomas

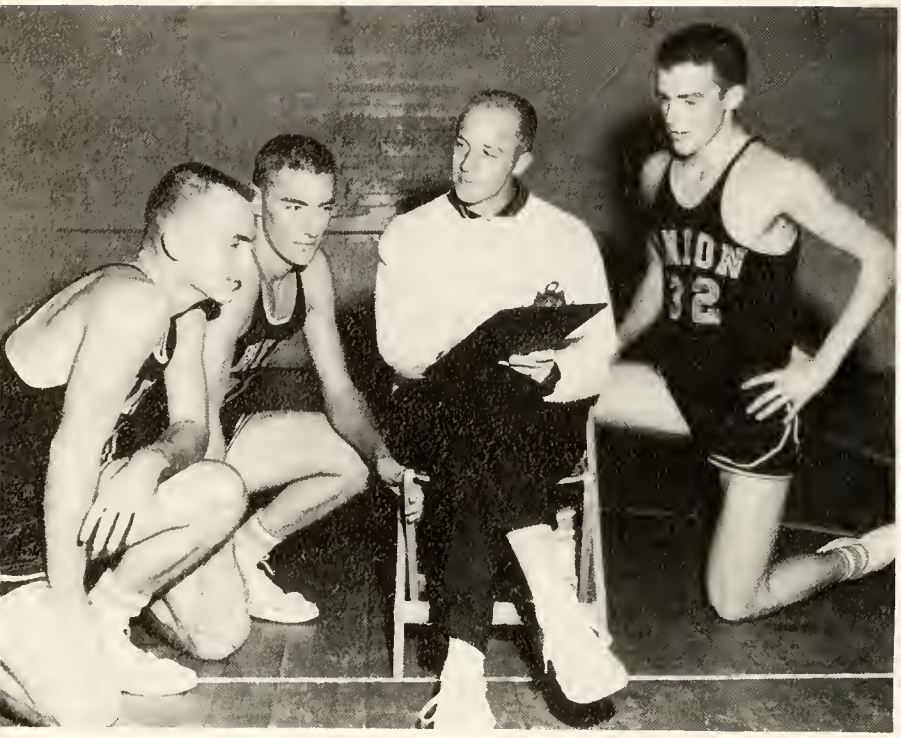

coach pete moore indoctrinates new new bulldogs with the secretary of various plays.

union coaching staff

herman bush
athletic director

pete moore
head basketball coach

charles thompsan
head swimming coach

susie russell

mary ann suffelette

cookie wyatt

cheerleaders

gloria krebs

linda hoff

come on girls let's make 'em cheer!

Basketball

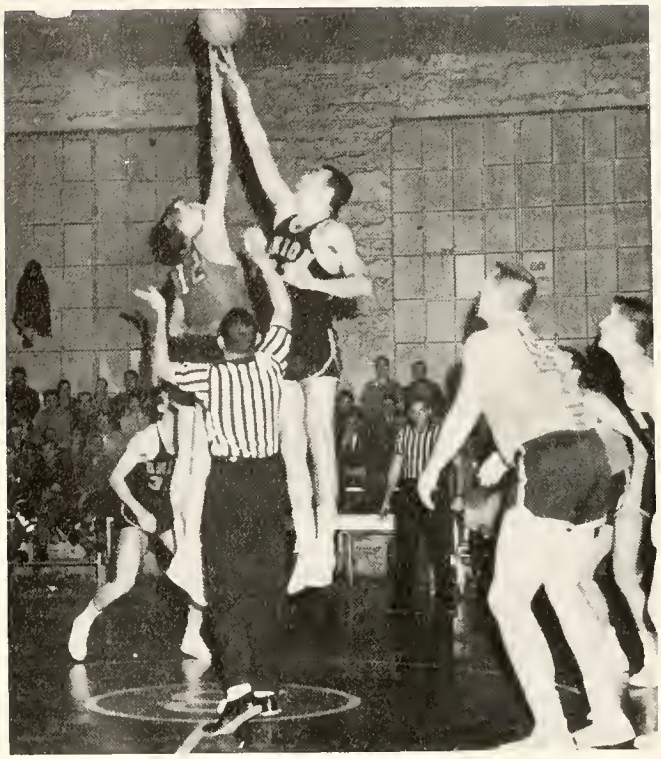

"big doddy" and wes vie for the tip.

wooton sinks two against villa.

union college bulldogs

		we	they
november, 1961			
27	campbellsville	62	72
28	oakland city	78	58
29	hanover	56	55
december, 1961			
2	villa madonna	79	69
4	cumberland	92	79
6	transylvania	75	55
8	bellarmine	89	76
9	oakland city	74	62
13	pikeville	83	85
january, 1962			
6	cumberland	77	79
8	geargetawn	57	81
10	campbelllsville	85	73
13	kentucky state	75	86
15	transylvania	56	63
20	berea	97	63
30	morehead	61	82
february, 1962			
1	centre	95	68
3	pikeville	76	55
5	georgetown	79	84
8	bellarmine	82	93
9	kentucky state	71	83
12	berea	113	74
15	centre	95	60
17	villa madonna	94	72
k.i.a.c.			
22	transylvania	68	73

the 1961-62 union college basketball team had a record of 16-10 overall and 7-5 in the k.i.a.c. the bulldogs were tied for third place with bellarmine in the k.i.a.c. the team was led by sam cowan, ron brack, alvis wooten and bobby keith. the bulldogs were hampered by height, but managed to give every team a good game. the bulldogs will lose three of its starters due to graduation, as well as one of the substitutes. in the k.i.a.c. tournament, the bulldogs were beaten by transylvania in the first round 73-68. this season also marked the last in the cage for head coach herman bush, who was elected co-coach of the year in the k.i.a.c., and remains here as athletic director and chairman of health and physical education department. assistant coach pete moore will move up to head coach next season.

the nucleus of next year's team will be built around sophomores ron brack and bill fultz, as well as freshmen donnie lane, bob rainey, bob hensley, and jerry bush. if the bulldogs can pick up some height next season, they should be ready for another good season in the k.i.a.c.

bobby shoots in traffic behind a good screen

standing: dave gaver, ron brack, bill fultz, bob rainey, james hundley, alvis wooten, ted stewart, sam cowan, bobby keith, james hensley, donnie lane. **kneeling:** dan calitri, coach herman bush, coach pete moore.

swimming team

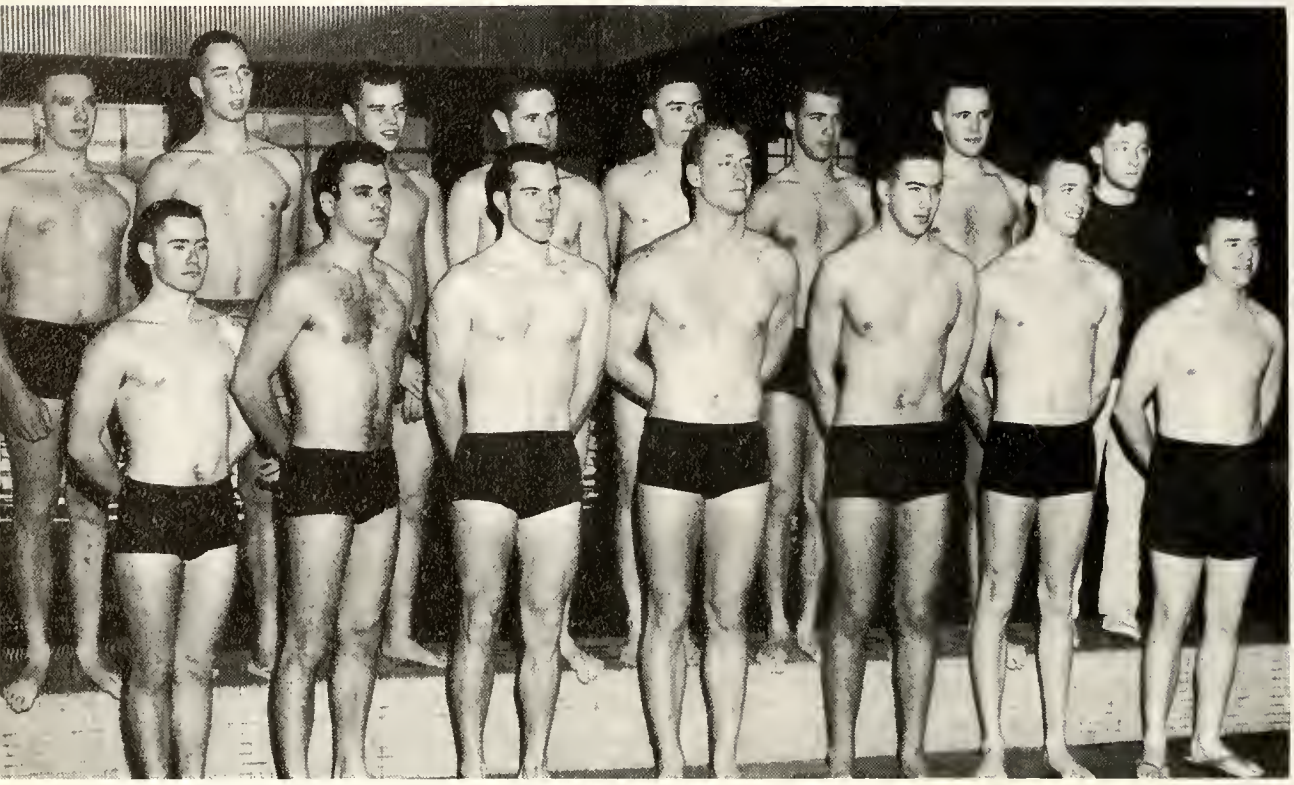

first row: keith sauselen, walt romano, hap cawood, tom swenk, bill moody, bucky colclough, coach thompson. **second row:** don cardner, dave saxe, steve baker, randy nelson, stan lawson, cas waddell, chuck conley, reid pate.

the 1960-61 union college swimming team had a very successful season. coached by john goetz and lead by hap cawood, the pool record-breaker in the breaststroke; bucky colclough, state backstroke champion; roger watson, state diving champion; and ron boone, jorge mir, hugh hendricks, jim denham, george sparks, and chuck conley, the bull-dogs gave a strong challenge and came in second to the louisville swimming team.

the 1961-62 union college bulldogs started the season in great style with a victory over vanderbilt. the team had several new members, upperclassmen as well as freshmen. the only returning lettermen were bucky colclough, chuck conley, and hap cawood. the new coach, charles thompson, worked the team hard through the 1962 season.

lettermen chuck and novice stan

roger watson
1961 state diving champion

ray colclough
1961 state backstroke champion

1961 swimming records

state records set by union dolphins

diving	roger watson	206 points
breaststroke 200 yard	hap cowood	2:34.3
backstroke 200 yard	ray colclough	2:28

school records broken by union dolphins

medley relay 400 yard	ray colclough hap cowood bill lloyd ron boone
individual medley 200 yard	ray colclough
diving	roger watson
butterfly 200 yard	bill lloyd
free-style 440 yard	hugh hendricks
free-style 100 yard	jorge mir
backstroke 200 yard	ray colclough
breaststroke 200 yard	hap cowood
free-style 400 yard	jorge mir bill lloyd hap cowood ron boone

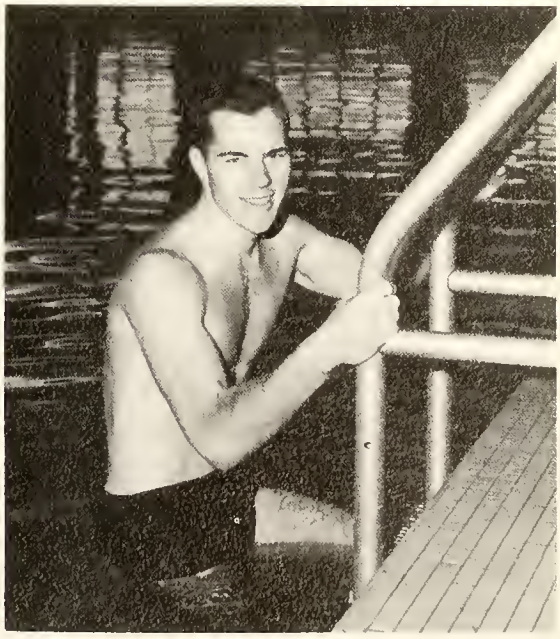

hap cowood
1961 breaststroke record-holder

first row: coach pete moore, mike williams, robert patton, eddie bean, pat murphy, ray wright, julian holland, james hampton, art logue. **second row:** wayne mower, douglas hulitt, charles akers, ronald brock, frank galbraith, bruce roberts, roger watson.

track

two men hard to beat

the union college thinlines brought the conference crown back to union last year. they were undefeated in conference play and lost only to the non-conference foes, eastern, kentucky state, and morehead. in the conference tournament union was victorious over bellarmine, berea, georgetown,and pikeville.

the thinlines were led by seniors bruce roberts (outstanding in high and low hurdles) and pat murphy (pole vault, shot, discus, and high jump). other outstanding members were bob potton and eddie bean in the dashes, mike williams, doug hullit and skip george in the 880, alvis wooten in the 440, julian holland in the mile and two-mile runs, and the 440 yard relay team which included bob potton, eddie bean, bruce roberts, and alvis wooten. wayne mower set a school record in the javelin with a hurl of 160 feet.

the 1961 union college bulldogs finished the season with a 10-8 overall record and a 4-6 in the kentucky inter-collegiate athletic conference. the bulldogs were led by ted marcum, monroe hedrick, dennis bigelow, and conley marcum at the plate; and by roy dugger and ray johnson on the mound. the bulldogs were hard to beat in the outside competition, but ran into a little trouble in the conference. the bulldogs lost only conley marcum, so the 1962 season for the bulldogs looks better with experience and the addition of new freshmen.

bunting lessons

BASEBALL

first row: reed tyler, glen conway, john moffitt, jim harbeson, ray dugger, ron dunk, ronald robinson, monroe hedrick, ted marcum. **second row:** coach don shaw, jim mcfarland, dennis bigelow, paul vaughn, conley marcum, bob shaw, raymond johnson, don riker, autrey debusk, richard west, casper carlton, gerald ballard.

first row: dave gover, tom adams, floyd cook. **second row:** coach john goetz, john stone, mike johnson, bob sommer, chuck conley.

tennis

the union college tennis team, coached by john goetz, had a very enjoyable, if not sucessful year. tom adams was the only returning member of the team. although the final record showed 2 wins and 10 losses, valuable experience was gained by members of the team. members of the team were: tom adams, floyd cook, dave gover, mike johnson, robert sommer, and charles conley. with a year's competition under their belts, the returning "racket squad" is a sure bet to show improvement over past records.

adrian dunoway, john bruner, bob wilson, dave porter, james guth.

golf

the union college "putters" had an enjoyable, although not sucessful year. coached by hermon bush and led by john bruner, the only graduating senior, the putters gave a good account of themselves. backing up bruner were adrian dunaway, jim denham, bob wilson, dave porter, and james guth. with the experience gained and better development of the putters, we are looking forward to a better year this spring.

intramurals

football

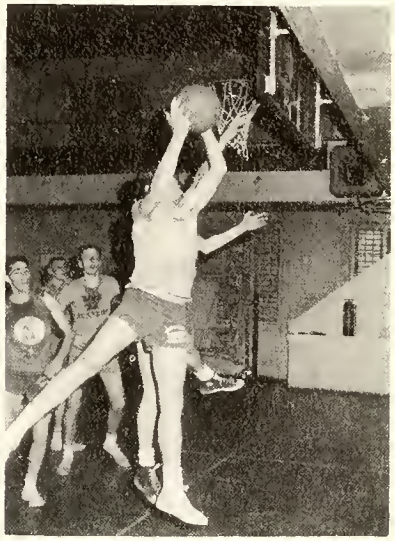

basketball

volleyball

intramurals

track

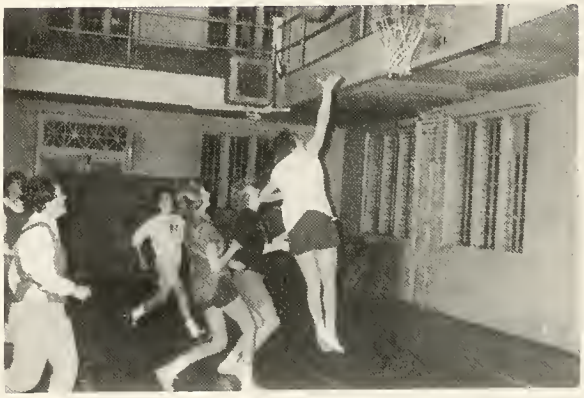

girls basketball

activities

i am a part of all that i have met

. . . . . .

how dull it is to pause, to make an end,
to rust unburnished, not to shine in use!

alfred lord tennyson

freshman orientation

standing in line is a union tradition

this is where they take your money

where's stinking creek?

freshmen lose

justice (?)

no! freshmen connot take calculus!

already?

this is supposed to be fun

where's the confederate flag?

daniel boone festival

governor combs receiving members of the cast and crew of **beyond the gap**

joyce stansell and stanley godfrey, stars of **beyond the gap** discuss the production with reid gilbert

little cast members of the pageant in the pre-performance parade

the rev. stephenson spinning a yarn

early kentucky preacher performing a mass marriage

a home is built from rough-hewn logs

homecoming

dsf's kick-off

aldsters

pfeiffer display
memory lane

katheryn raberts

linda hill

darlene rhinehart

ruth asher

homecoming

youngsters

snea's bulldog

stevensan display
roising a rocquet

alice blackman

alice carter

priscilla holt

nancy moore

sadie hawkins day

a Rainy Day

drama

hamlet

ja crackett as gertrude
hank zingg as claudius

bill maxwell as osric
hank zingg, ja crackett
jax carroll as laertes

mike snodgrass as player king
juanita williams as player queen
pat hurley and pat hopkins as pages
stan hall as hamlet

mike snodgrass as gravedigger
stan hall, bob sammers as horatio

ja crackett, lou foxwell as polonius, hang zingg, alice verner as page, jax carroll

"hello out there"

lee allen and dick slusher in a dramatic moment from saroyan's **hello out there**

drama

miss julie

miltan perry as jean
mary alice lantz as kristin
ja crockett as miss julie

dancers

the hairy ape

dick slusher as yank
larry westbrook as paddy
phil stone as worker

jim denham as iww official
dick slusher as yank

experimentals

better salt

inter-regum

open houses

did the trop work?

liebestroum come true.

union odvocotes certoin forms of gombling.

i wonno stay!

oll the comforts of home.

wont to skip the donce?

campus life

interesting text, n'est-ce pas?

just when i wanted to go to louis'

will casper win?

not too tight

i crown you queen of the shock!

what's this button for?

saturday western

campus life

those lousy freshman compositions!

shack dwellers

that worm sympothetic heart?

but honest they're my brother's

term paper duet

give me back my coke

stick your patent name on a signboard
brother—all over—going west—young man
tintex-japlac-certain-teed overalls ads
and landsakes! under the new playbill ripped
in the guaranteed corner see bert williams what?
hart crane

advertizers

faculty and staff index

blacketor, paul g. 19, 20
boyd, j. h. 18
bradley, erwin s. 26, 114, 113
bradley, vivian 31, 113
bush, herman 21, 107, 143
carson, mamie d. 31
chadwell, clarence 32
cowan, loretta 31
davis, norman w. 24
daugherty, john w. 23
daugherty, janice lee 32, 106, 119
forman, elsie 27
ghormley, hugh w. 26, 108, 123
gilbert, christine 29, 102
gilbert, frank a. 24
gilbert, e. reid 23, 124, 98
goodwin, virginia 31, 132
green, allan e. 23
guha, manindra chandra 24
hacker, joe c. 27
hansen, bruce w. 25, 105
harding, doris ann 23
hays, william paul 22, 119, 100
hinson, albert r. 22, 101
hissam, ruth 32
hoeltje, hubert 28
igleheart, j. hayden 30
kelly, john d. 23, 119
lay, mary alice 25, 112
lucas, dorothy 19
mcferrin, james b. 31
mcmahon, william e. 121, 29
mcmahon, dorothy 102, 29
marigold, w. g. 28, 110, 111, 119
marigold, constance 110, 111, 119, 229
mastin, christine 33
matthews, robert d. 30, 121
maxwell, donald j. 22
merchant, frank e. 28
merchant, christine b. 25, 104, 115
millen, j. larue 27, 104, 123
miller, mahlon 17
milliken, rena 26, 113, 123
moore, kathleen 20, 113
moore, paul s. 21, 143, 146
moore, dale 32
owen, mary c. 19, 104, 120, 123, 132
parry, helene 27, 123
patridge, frances 21
pettus, mary 24, 115
pogarelskin, milton a. 25, 99
potter, marshall b. 19
potter, sherrill 32
robbins, warren 20
shaw, dorothy 33
simms, charles w. 20
singer, catherine f. 34
spurlock, arthur e. 19
steinkraus, warren e. 30, 119, 117
starey, mildred 27, 113, 123
thompson, charles 144, 21
thompson, betty 21
townsend, milton 19, 120
watson, james a. 25, 115
watts, winifred 29
welch, donald j. 18, 30
wilder, barbara 33
wilson, myrtle 33

student index

adcock, ronald 54, 117, 119, 125
akers, carolyn 104, 135
akers, charles e. 54, 69, 146
alexander, jeannnie 79, 109
alexander, jesse t. 79
allemang, thomas 37
allen, elizabeth 54, 124, 158
allen, james s. 54
allen, patsy lou 37, 102, 110, 132
allen, william j. 79, 108
allin, edwin 69, 107
amis, thomas 79
angus, wallace 69, 99, 105 109, 125
armington, lee 54, 125
arthur, melva joan 79
asher, ruth 54, 92, 102, 104, 136, 154
auraden, katherine 79, 106
austin, bobby ray 54
austin, david 54
ayers, bruce w. 79
babcock, franklin 79
bailey, barbara 69
bailey, patricia 69, 108
baird, linda 79, 109
baker, etta ruth 79
baker, frances w. 69
baker, stephen l. 69, 109, 144
ballard, gerald 55, 147
barnett, lowell 79
baumgardner, nadine 55, 126, 131
bazargan, majdeh 79, 132
beagle, wayne 79
bean, darlene 78, 79
bean, edward 37, 146
beavon, jr. joseph 79, 119, 121, 124, 131, 137
beisecker, nancy 79, 106
belzer, elaine 55, 132
bender, nancy r. 69, 102, 108, 119, 132
benfield, jerry m. 69
bennett, karl lee 55
bentley, john alan 79
bernhardt, robert 136
bigelow, dennis 69, 136, 147
bird, rebecca lee 69, 120, 131, 132
birdsall, thomas c. 77, 114
black, alice mae 69, 124, 158
black, edward h. 69
black, lorraine a. 79, 98
black, robert 37
blackman, alice c. 37, 92, 106, 120, 132, 155
blair, patricia 55, 108, 135
blish, richard a. 69, 100
bloyd, rose ann 69
bocock, edward d. 37, 108, 114, 126
boggs, kenneth m. 69
booher, ralph 69, 102, 114
boone, ronald a. 55, 145
boswell, mary e. 69
boyer, mary sue 79
brack, ronald 143, 146
brashear, alan w. 79
brown, mary e. 78, 79, 105, 109
brown, matthew m. 55
brown, robert h. 53, 56, 116
browning, lana sue 38, 126
bruce, don w. 70
brumbaugh, harry 79
brunkhart, donald 70, 115
bryson, theodore 80, 131
burge, randall d. 108
burleigh, david 80, 106, 121, 131
burns, carolyn sue 38, 126, 132, 135
burton, chester g. 38
burton, eleanor s. 80
bush, gerald s. 80
bush, john a. jr. 70, 107
butler, herbert h. 38, 107, 116, 99
butler, laurance c. 70, 109
cabrera, carmen 70
calitri, donald l. 70
canfield, paul t. 80
carlock, janet kay 80, 112
carlton, casper v. 38, 92, 147, 127
carmines, james w. 56
carnes, maxola 56
carr, richard d. 70, 125
carter, alice faye 80, 91, 92, 131, 154, 127
carter, clarinda j. 70
carter, robert a. 80
cawood, albert 38, 117, 144 145
cerynar, joseph l. 80
chandler, peggy l. 70
chiari, angela j. 39, 116, 138
clark, alvin w. 56, 110, 138
clark, arnita 80, 131
clark, edward a. 70, 121, 127, 131
clark, mary ruth 80
clark, robert l. 39, 107, 116, 120, 136
clarkson, cynthia 56, 126, 131
clay, nancy glynn 70, 99, 111
clement, robert 70
cline, danny lee 56, 98, 107, 124
cobb, kenneth 70
cobb, nancella 80
cochran, mary m. 70
colclough, sherwood 36, 39, 92, 94, 107, 120, 144, 145

union national bank

knox street — barbourville, kentucky

frosh find new home for their money

union national bank

knox street — barbourville, kentucky

serving the students of
union college for over
30 years.

safe

sound

secure

- saving accounts
- checking accounts
- traveler checks
- complete banking service
- member federal deposit corporation
- member federal reserve system

student index

callier, esteva 80
combs, george m. 80,
combs, walter j. 70
camer, james dennis 80
conley, charles n. 70, 107, 109, 120, 144, 148
canner, david m. 80
canway, glenn e. 70, 147
cook, carolyn sue 71, 111
cook, floyd h. 53, 56, 92, 147
caamer, jacqueline 71, 112
cardner, donald t. 80, 144
cawan, samuel 56, 146
creighton, david l. 71
crockett, trilby j. 71, 98, 124, 158
crowe, lois carol 71, 102, 126, 132
curry, elizabeth l. 80, 106, 109
curry, mary ann 39, 100, 106. 109
dahm, patty ann 80
damstrom, kenneth 80, 108, 135
davis, barbara j. 57
davis, wilma jayce 80
delk, harold jr. 80
dellmore, dale lee 80, 121
dempsey, arlene j. 80, 124, 126
denham, james l. 57
derassett, aaron r. 71
devae, john 71, 136
diehl, bannie sue 39, 126
dietrich, lynn j. 81, 112, 136
dimarca, paul p. 71
diswaad, priscilla 81, 99, 124
doolin, june 81
douce, thamas l. 71, 107
dudley, alice jane 81, 109, 119, 136
duff, mable lee 71, 101, 126
dugger, roy robert 39, 99, 147
dunaway, adrian 40, 92, 148
dyche, patricia anne 110
eaton, ruth i. 81, 136
eby, diana may 71, 101, 126
elam, drucilla m. 81, 110
elam, linda lee 71, 102, 120, 131
elford, frederick 119
elliott, william l. 57, 106, 119
evans, wilma g. 71, 102, 104. 127
evay, wyn w. 81, 109
fairchild, gail 57, 132
fairchild, harald 81
fattaruso, richard 81, 114, 137
fields, arvel e. 81
flynn, thomas j. 81, 114
faley, elbert j. 57
faster, caral a. 81
faster, dorathy l. 81
fox, william f. 81, 136
foxwell, lauis w. 57, 117, 119 124, 158
frahn, barbara a. 57, 126
france, brenda 81, 115, 132
france, vivian c. 57, 101, 132
frank, joseph d. 81, 135
frazier, mary e. 81, 135
freitas, dan 40, 107
from, charles l. 71, 110, 115
frutchey, james a. 71, 126, 137
fuller, tanilynn 81
fultz, william t. 71, 143
gallagher, eileen 81
gardner, james r. 71
gleesey, william 81
george, floyd e. 71, 106, 114, 120
gibson, john david 58
gilmare, sue 58
giron, raymand 72, 105
glahn, david a. 81, 121
gleason, ruth l. 81
godbey, joann 40, 124, 126
galden, aubrey 81
goadin, babby r. 72
gover, david 40, 143, 148
gover, glen jr. 58, 131
graham, charles 72, 108, 110, 121
grant, joyce j. 40
gravely, nina l. 82, 108, 121, 131, 137
gray, gail worth 82, 109
greek, berna-lu 82, 137
gressel, ronald k. 58
griffin, michael 82, 105
gunn, james h. 72, 121, 131
guthrie, kay a. 42
hall, bill n. 41, 123
hall, charles jr. 58
hall, elayne r. 41
hamilton, john jr. 58
hamlin, william 58
hammand, donald p. 58, 106
hammans, arvil 82
hammans, euna fay 72, 112
hammans, james e. 72, 109, 125
hampton, james h. 41, 146
hampton, lawrence 72
hampton, paula b. 82, 100, 106, 119
harbesan, james p. 72, 136
harbald, david h. 72, 136
harding, harry t. 72
harriman, sharon 82, 110
harris, juanita p. 59
hastings, robert 72
hatfield, wanda n. 41
haulenbeek, robert 72, 105
hawn, janet s. 59
hawn, sharon r. 82, 106
hays, robert lee 41, 114, 127
hays, sandra 82
hays, virginia n. 72, 108, 126
hedrick, manrae a. 59, 147
heffern, robert v. 82
hele, kenneth 59
helton, helen j. 72
helton, shelvia j. 82
henley, betty lou 82
hensley, james e. 82, 143
herren, harry k. 82
hetrick, merry a. 72, 102, 104, 105, 109
hicks, charles m. 59, 108, 117, 121
hicks, janice c. 59, 106, 128
hieranymus, paul 59, 123
hill, linda lee 72, 91, 92, 126. 154
hobbs, caralyn sue 82
hobson, patricia e. 82, 131, 136, 137
hoff, linda lu 59, 102, 120, 141
holt, priscilla s. 60, 92, 102, 132, 155
hopkins, a. lucille 72
hopkins, patricia a. 72, 110, 120, 132, 158
hopper, william h. 82
hoskins, william 41
houben, laura l. 73, 108
howard, gayle d. 82
hubbard, marvin e. 73
hubbard, norma j. 42
hudson, thomas w. 73
hulitt, douglas r. 60, 107, 146
hundley, james e. 143
hunter, richard jr. 73, 106, 120, 121
inglis, margaret e. 82, 106
irelan, richard m. 82
jackson, freeda a. 82
jackson, janice f. 82, 105, 124
jacobs, maurice s. 82
james, gwyneth e. 73, 100, 106, 119
jarvis, jeanne a. 82
jarvis, mary jane 83
jarvis. penny lee 73
jasper, stephen t. 60, 107
jensen, douglas p. 83
jessee, gary d. 42, 106, 123
johnson, betty j. 42, 135
johnson, conrad r. 60
johnson, dorothy 42, 115
johnson, elizabeth 42, 109, 136
johnson, judith 83, 112
johnson, michael 73, 148
johnson, raymond 73, 147
johnson, thomas w. 83, 137
johnson, walter 42
jones, caral a. 60, 98, 124, 128, 136
kangur, alan 83
keenan, radney 73, 105
keith, bobby r. 43, 143
kelley, anna m. 83
kelley, norman a. 106
kelly, benny p. 60
kelly, betty a. 36, 43, 123
kidwell, barbara 60, 120, 126. 131
kiernan, joan m. 131
king, jay h. 83, 106
kirkland, martha 73, 102, 104
knox, kathryn joann 73, 102, 104
kraus, donald a. 43
krebs, glaria jean 73, 102, 141
kreh, daniel w. 43
lane, donald g. 83, 143
langdon, bruce 43, 117, 119, 127
lantz, mary alice 73, 124
laurin, lois e. 68, 73, 102, 135
lawson, clarence 60
lawson, stanley g. 83, 144
leach, carole l. 83
leach, clarence jr. 61, 104
leathersich, peter 78, 124, 136
leslie, doris 83, 124, 136
lilley, reginald 43
linblad, robert b. 44, 98, 124
lloyd, john h. 44, 107
lloyd, norman w. 61, 107, 145
look, paulette 73, 102, 104, 132
loos, earl dan 44, 99, 123
lovelace, billy b. 44, 99, 104, 111, 115, 120
lovett, gary j. 61
ludwig, charles 83
mccluskey, james 73
mcconnell, dorathy 73, 124
mcdermott, gretchen 61, 104, 120
mcdonald, sharon 61
mcfarland, james 74, 127, 147
mcgaughy, linda 73, 104, 126. 137
mabelitini, regina 53, 61, 98. 124, 138
mace, jennings 83, 105
mafarachisi, boaz 83, 114
maggard, vernon 44
manuel, james r. 44, 111, 115, 128
marcum, teddy 45, 147
marcus, lloyd 61
martin, joe d. 74
masingil, homer 45
massie, james d. 83
mathesan, gail 83
mathews, james 61
matthews, wayne 74
maxey, donald 45, 114, 116, 120, 128
mays, doris d. 83
megee, milton 74
melton, ethel s. 83, 135
messeck, john d. 83
messer, anna l. 83
messer, flem r. 45
messer, gertrude 45
miller, diana l. 45, 102
miller, wendell 62
mills, basil 53, 62
mink, susan c. 74, 91, 120, 103, 119, 106, 132
minter, edward 62, 99
mir, jorge 74, 107, 145
mitchell, charles 83, 106
mitias, michael 62
moffitt, john w. 62, 147
mohr, florence 83, 132
monro, alfred 62
moody, william n. 83, 109, 144
moore, margaret 46
moore, nancy ann 74, 91, 92, 103, 104, 126, 132, 155
moose, edward 84, 135
mott, theodore e. 62, 111, 125, 114
mulley, willian 74
murphy, lawerence 62, 127
mutambara, john 84, 131, 114, 137
napier, cantan 46, 123
nealis, john a. 46, 107, 116, 136
nealis, wayne s. 84, 116
neitzel, loretta 84
neland, kenneth 84, 109
nelson, gregory 84, 144
nelson, james c. 46, 106
newport, thomas 84, 135
newsom, marie e. 84, 99
niemann, bonnie 63, 103, 132. 136
nippert, howard r. 63, 105
oesch, daniel 74, 116, 127, 136
orr, john t. 46, 111, 136
osborne, caralyn 74, 106, 110
parker, anna lee 46
parker, james w. 47
parker, robert 63
parks, richard 63
parratt, judy c. 74, 101, 103 126, 137
parsons, robert 84
pate, robert 84, 144
patton, robert 63, 119, 128
payne, donald ray 63, 119, 128
peacock, joyce 84, 131, 132
pence, daniel 74
perdew, landon 47
perry, milton 74, 119, 100, 124
peterson, robert s. 63, 115, 128
philpot, bonnie l. 84, 115
phyllides, marilyn 63, 126
pickard, donald 47
pifer, erick, 68, 74, 108
pike, lawrence 64, 110
potter, finley c. 105, 108
powell, patricia 47
pridgen, roland w. 47, 107, 126, 128
quast, kenneth 84
quillen, earl w. 64, 115
rainey, bobby 84, 143
ramke, ronald 47, 106, 120, 121, 131
redfern, j. jerome 64, 100, 106, 119
reeves, linda l. 84, 106
reid, george 64, 119
reid, robert k. 84
reiley, william g. 84, 110, 119, 137
reynolds, evelyn 48, 126
rhinehart, darlene 84, 92, 154
rice, bonnie sue 84
rice, harry s. 74, 111
rice, jennie ja 74, 108, 111, 135
rice, paul 64
richman, joseph 74
riker, donald 147
rivel, john l. jr. 64, 105, 108, 121
roberts, katheryn 48, 92, 104, 111, 120, 136, 154
roberts, mary j. 74, 132

pope
lumber
company

national
gypsum
products

r. f. johnston
paints

546-4136

barbourville
kentucky

people's
gas
company

natural
gas
service

phone:
546-4185

barbourville
kentucky

serving the kentucky area

the
bank
of
harlan

capital
and
surplus
$1,000,000

harlan
kentucky

student index

robertson gene h.
robinette, joanne 75
robinson, paul e. 64
robinson, ronald r. 48, 147
rodeck, douglas w. 65, 136
rogers, judith a. 84, 124, 126, 136, 154
rogers, mary 75, 112
romano, walter t. 75, 109, 115, 144
roop, ernest g. 84
rose, christine 84, 108, 121, 131
rushton, richard 118, 121, 131
russell, ella s. 65, 141
salisbury, linda 65, 103, 106
salyer, buddy 75, 107, 120, 136
sanderson, doris 48, 103, 110. 111, 126
sapp, robert w. 65, 125
satterly, arnold 49
sauselen, keith 84, 109, 144
saxe, david n. 84, 109, 131, 144
sayre, j. ried 65
sayre, william 85
scent, judy 75, 106
schuldt, robert 49, 117, 121, 128
schultz, carol 75, 110, 120, 137
schweitzer, david 85
seeburg, ingrid 85
sell, norbert
sergent, annabel 78, 85
serrano, eulalia 75
show, leslie 75, 103, 135
shaw, james 85, 131
sheldon, alberta 75, 104, 121 131
shell, mary f. 85
shellenberger, george 85, 108 124, 114, 135
shelton, alvin 85
shelton, donald 49, 126
shepherd, john 36, 49, 92, 120
sheppard, rex 49.
shetler, leonard 85, 131
sibert, james 75
sieswerda, paul 75
simmermon, judith 85
simpson, kenneth 50, 106, 119
sizemore, adna 85
slusher, richard 50, 98, 106, 124, 126, 158
smart, montrose 65, 112
smith, betty 85, 115
smith, ellis jr. 85
smith, glenda c. 85
smith, mary lou 75, 104, 110. 137, 106
smith, robert m. 50, 117
snook, walter 65, 117
snowball, sally 75, 103, 104, 108, 110, 126 127, 128, 132
soares, ronald 65
sorrell, terry 85
sparks, george 138
spath, john paul 66, 107
sproul, james 119, 106
stacy, adam 111, 50
stamper, larry 66
stark, william jr. 85
stepchuck, mary a. 75, 138
stephens, brenda 85, 109
stetler, rae 75, 103, 104, 128
stevens, martha 75, 104, 119. 124, 106
stinson, edward 75, 108
stinson, james a. 66, 121
stone, george 66, 111
stone, philip 76, 105
stone, william j. 50
strong, william 85
strother, linda 85
strother, ottis b. 76
strunk, danny 76, 105, 107
sturdevant, david 85
suffelette, mary a. 66, 126, 131, 141
sullivan, jay 85
swanner, earl 76
swanner, norma 50
swenk, thomas 76, 136, 109 144
symes, john e. 51, 121
szabo, richard 76
taylor, freida 76
taylor, jacquelynn 85, 131, 132, 136, 137, 106
taylor, joanne 51, 112
taylor, patsy 76
taylor, victor 66, 124
tender, john w. 85, 99
thomas, albert w. 85
thomas, cecil jr. 51
thomas, joyce ann 86, 132, 127, 106
thompson, donna l. 76, 106
thompson, james 86
thurston, cecil 86
tignor, cassandra 86, 109, 126, 135
ting, siew mee 86, 137
tower, harriet 51, 95, 104, 111, 120, 132
townsend, margorie 76, 126, 132
trader, jonathan 76
trefz, louis 76
turner, donald 86, 108, 121, 131
turner, william e. 86
ulrich, carol l. 86, 108, 124, 136
valentine, james 86, 126
valentine, john c. 108
vanhook, lois j. 86, 131
venditti, vincent 138
vickers, janet m. 86
waddell, castner 86, 108, 131. 144
wagner, ronald 86
walker, ronald 76
waller, lorrene 86, 105
wallin, curtis 51, 106
washabaugh, richard 76
watkins, daniel l. 86
watkins, jenny h. 66
watson, karen s. 76, 103
watson, roger a. 51, 102, 98, 124, 127, 145, 146
watson, ronald 111, 115, 135
webb, gilley elberta 76, 99, 105
welch, lyda sue 76, 103
werley, joan e. 66, 112, 119 126
wesley, elizabeth 76, 101, 126, 137
west, millard larry 86
west, richard 52, 136, 147
westbrook, lawrence 77, 126
wharton, john 67
white, ruth 67
whiteman, david 67, 121, 114
whitfield, carol glee 67, 100, 103, 106, 120
wilder, fred 67
wilder, morris 67, 108, 121
wilder, vernon o. 77, 105
wilkins, charles 77
williams, michael 67, 92, 145
williamson, nona 77, 108
wilson, robert k. 52, 106, 120 148
wilson, wesley c. 77, 121
woo, helen 86, 137
wood, robert k. 52, 106, 120 148
woodbury, c. douglas 77
wooton, alvis 52, 143
wooton, jean h. 77, 92
worley, patrick 62, 126
wyatt, elizabeth 77
wyatt, mary louise 77, 112, 141
yang, james 52
yates, harry 77
yeotts, william 86
yetman, james 36, 52
york, m. lucille 52, 103
york, marcetta 67, 103, 104 111, 99, 132, 127, 106
young, betty j. 86, 131
young, james w. 68, 77, 115, 116
young, william 67
zingg, henry p. 77, 98, 124, 155

foley's tri-angle laundry

wash
dry iron

just a few steps from union college

barbourville, kentucky

louis' drive-in

midnight snacks for midnight studies

louisburgers, soft drinks, sundaes, complete dinners and short orders

phone 546-3302 pineville rd.

cotton cleaners

1-day service

pfeiffer:

becky bird

linda elam

stevenson:

harry rice

george reid

DAIRY PRODUCTS THAT CARRY THIS LABEL...

ARE GRADE "A"— ALL THE WAY!

PET

DAIRY PRODUCTS

COMPARE PET WITH ANY OTHER

phone 1257

middlesboro kentucky

american fidelity bank

member

federal

deposit

insurance

corporation

phone 546-3138 barbourville

kentucky

barbourville insurance agency

roy l. faulkner, grace m. faulkner and charles w. buchanan, agents

your independent agent serves you with complete insurance protection

auto — fire — wind — bonds

phone 546-3303

mitchell theatre barbourville

hernon drug company

the

rexoll store

barbourville, kentucky

BOOSTER PAGE

wes, dave, norm, jay, dave
ted mott
disciples of whitman
willie and candy
max d. yount
compliments of dr. & mrs. congleton
powell's barber shop
hampton & nau
woolum's barber shop
maynard
tom flynn XII
al monro
earl swanner & nancy turpin
tom & porky
pete & bonnie
"the flying dutchman"
"butch, bob, jim & 'konga' "
uncle miltie
the roving rebels
"alkie", "lush", "sat"
larry & sue
ron adcock
vic, dave
alvin and gail
maurice s. jacobs
finley potter
west and speedy
lee m. armington
dick slusher
"bo and sis"
rebels—harry & don
doug ray hulitt
tom, jim, jack, sherry
blair and jean
jim and linda
jorge mir
gregory r. nelson
california or bust
jesse t. alexander
wayne, ed and jim
don maxey
barbara l. lorch & thomas c. birdsall
trader and gardner, 115
richman & szabo engineering
"hawk" "thumper"
bucky and susan
donald r. payne
stanley and veronica
cookie & lois
robert wood & ernest hammons
bob & paulette
karl bennett
vincent j. venditti and nancy a. dearth
bob and joan
casper and nancy
george and doris
tex and sheryl
double j's pat & wally
sandra hays
jim, jerry and bull
wayne brashear
bob and dotty
tom and jim
hap et al
walt, alice and "babe"

Pocahontas

Fancy Canned Foods

Distributed by

HALE BROTHERS

Fresh Fruits Vegetables

Morristown, Tennessee

herff-jones company

designers and manufacturers
school and college jewelry
graduation announcements
medals — cups — trophies

jewelers to union college

indianapolis, indiana

the pause that refreshes . . .

Coca-Cola

middlesboro coca-cola bottling works
(incorporated)

barbourville

firestone supply

court square

phone 546-4144

r. h. williams

most
popular store
on
court square
barbourville

engle's studio

the finest in
photographic equipment
and
supplies

— developing
— printing
— enlarging

court square
barbourville
kentucky

phone
546-3142

advocate publishing company

publishers of:

the barbourville mountain advocate

union college's orange and black

underwood typewriter

sunstrand adding machines

all makes of portables

complete repairs on office machines

cecil h. wilson, '38

phone: 546-3175 barbourville, kentucky

dairy products from meadow gold —

distributed in barbourville area

Meadow Gold

featuring the first completely wax free milk carton —

plastic inside & out guaranteed fully leak-proof

phone 546-3175 and 3779 barbourville, kentucky

Belk-Simpson
Home of Better Values

now it's pepsi
for those who think young
PEPSI-COLA®

d & w cafeteria

homecooked food
homemade pies
cafeteria hours

11 am - 2 pm 5 pm - 8 pm

cora's department store

jonathan logan dresses
majestic sportswear
vanity fair lingerie

phone 546-3148 barbourville

gordons food company

louisville, ky.

miller-yancey furniture company

the store of standard brand furniture
kroehler-lang-valentine seaver
young-willett-simmons
douglas-mersman-drexel
globe-tell-city-karpen
sold in barbourville by miller-yancey

barbourville kentucky

kern's bakery

for the best in baked
goods try
kern's bakery

london, kentucky

phone: 864-2725

la resita corset company

phone: 546-4173

walker park road
barbourville kentucky

refresh
with
milk!

when you're done in from summer chores, take time out for milk. drink it ice cold. that's when your thirst feels the full coolness of "nature's best refresher." ice cold milk, with its solid nourishment of natural proteins and vitamins, leads the field in refreshment.

drink 3 glasses
of milk every day

you never
outgrow
your need
for milk!

chappell's dairy, inc.

middlesboro branch | p. o. box 29 middlesboro, kentucky | phone 41

knox cash jobbers

wholesale distributors — rack jobbers

confections — cigars

restourant supplies — sundry items

health & beauty aids

school supplies

knox st. | hwy 25e b'ville | 546-3400

western - auto

miller & ball

general service store

toys, tools, tires

barbourville, kentucky

treadway bros.

820 north main street

building materials

phone 546-3357

barbourville kentucky

rapp lumber

and

ready mix

building materials for

every need

phone 546-3606

barbourville kentucky

l o n d o n

l a u n d r y

and dry cleaners

fur and box storage

linen service

phone 546-3151

A Product of
hunter Publishing
COMPANY
333 INDIANA AVENUE
WINSTON-SALEM, N.C.

ABIGAIL E. WEEKS MEMORIAL LIBRARY
UNION COLLEGE
BARBOURVILLE, KENTUCKY

ABIGAIL E. WEEKS MEMORIAL LIBRARY
UNION COLLEGE
BARBOURVILLE, KENTUCKY